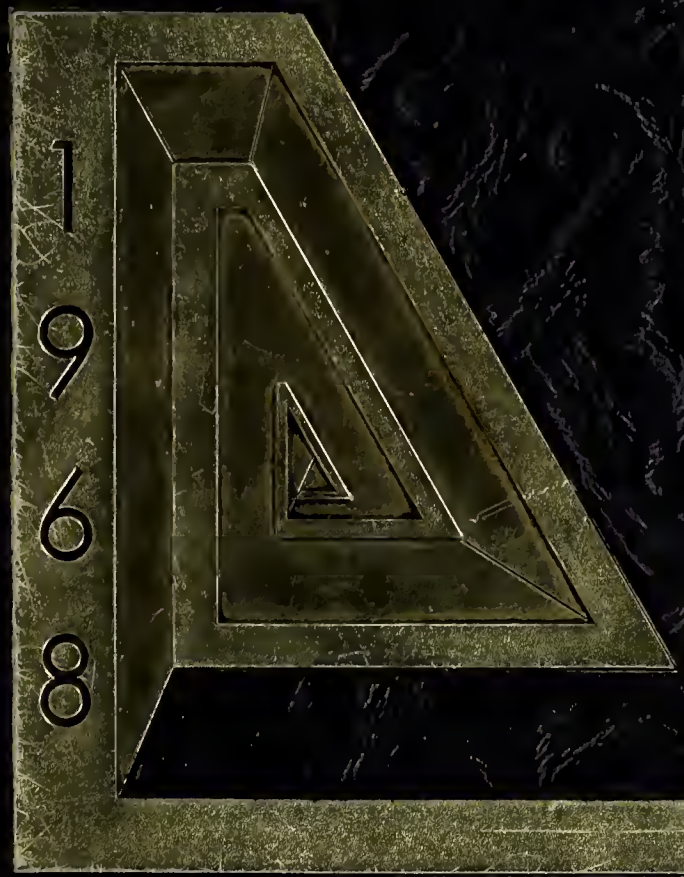

1968

DO NOT GO GENTLE INTO

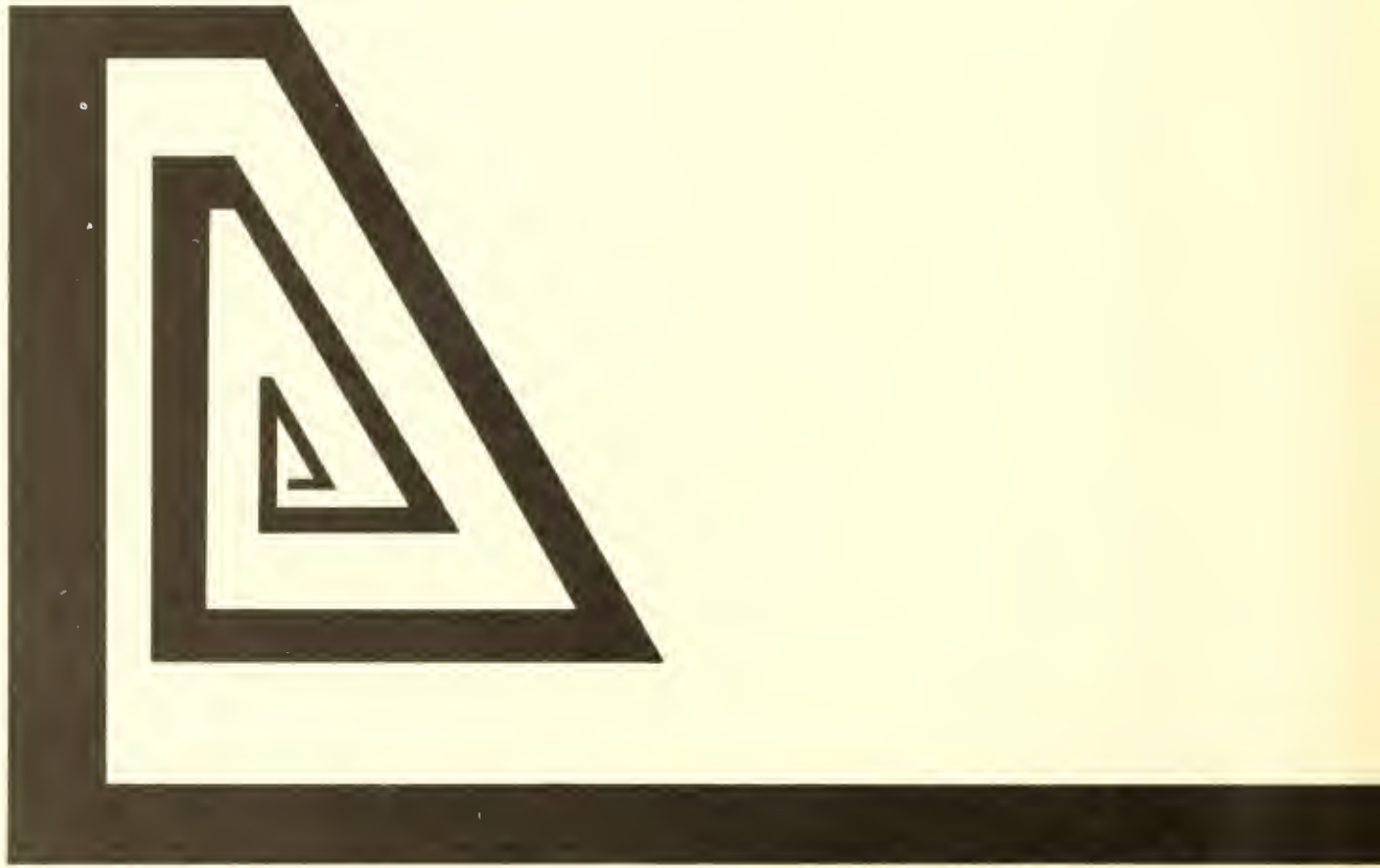

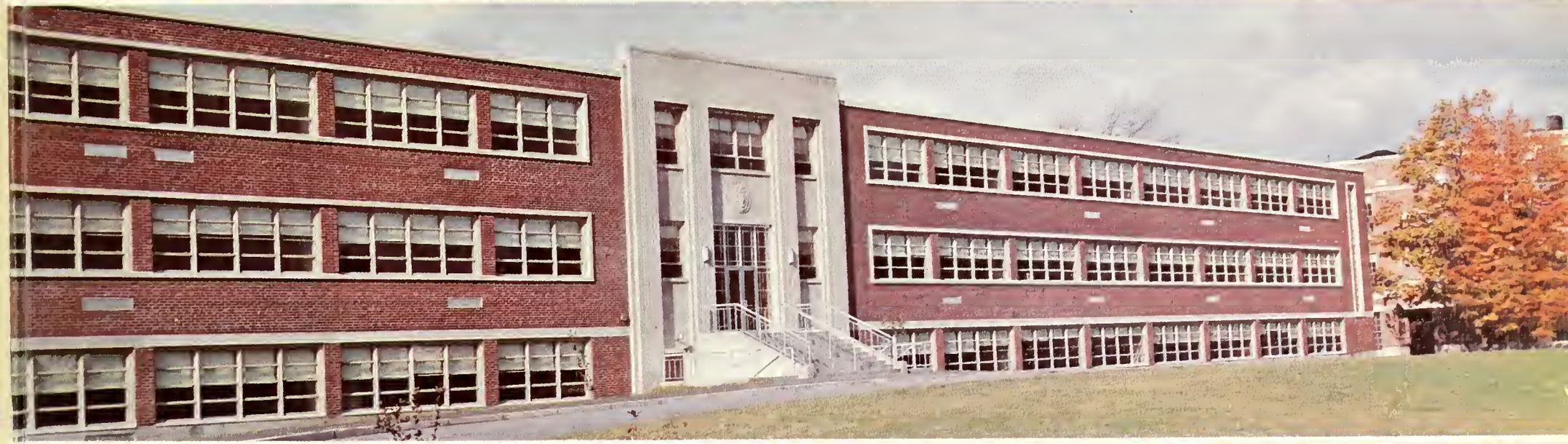

President's Address

Undoubtedly great issues face our country and will increase throughout the world with its future problems. We hope that the training and inspiration you received at State College at Worcester will be sufficient to see you through any crises. We hope we have inspired you with optimism for the future because, if you become contaminated with pessimism, you will be unhappy and unsuccessful. Ever trust that the best will be found in the future.

Human experience and history have shown that every cloud has a silver lining. This should influence all our thinking. We are our own worst enemies if we allow ourselves to be discouraged.

You must remember the human race is always moving upward and never downward. Although there are temporary setbacks, the world is constantly becoming a better place in which to live. We are now in the process of rephrasing our beliefs in certain fundamental freedoms. We are attempting to formulate our thinking so that the rights of one individual will not interfere with the rights of another individual. You will see this problem solved during your lifetime. You may have a chance to help in its solution.

At this time we are in the beginning of an ecumenical movement. The human race will gain tremendous advantages as this movement grows. Many of you will work in the movement and benefit by all that you will experience in it.

You must keep preparing yourself so that you will be able to help in the successful culmination of many of our present day movements. Recognition of issues as they occur and the desire to work in community service will help to give you a happy life. Tomorrow will belong only to those who will be prepared to grasp it. I wish you a long and successful career.

Eugene A. Sullivan

Along with those of the President and the faculty, may I extend to the Class of 1968 my warmest personal congratulations for having successfully met the personal and intellectual challenges that have been placed before you. For all of you it is my sincere wish that you will find in your teaching, business and professional lives a source of great joy and happiness.

Now we step from the theoretical into the practical — from a world of books and lessons into a harassed, war-torn world of unsteadying influcuces and bitter disappointments. Never in our history has there been a greater need for wise, courageous and enlightened leadership than at the present. It is to you, and young men and women like you, that we must look for that leadership. May God speed you. May you find an interesting and satisfying lifework in a world of peace.

I am confident that your parents, your friends and teachers are aware of your deep appreciation of their sacrifices, their efforts on your behalf and the inspiration they have given to you. It is to them you are indebted for a substantial start along this pathway, based on a hearty respect for knowledge, and love of simple truth. It remains for you to build upon this beginning so that it may some day be truly said the world is a somewhat better place because you have lived in it. Why not make that your goal, and may each and every one of you who is about to leave our beloved college attain it.

May Worcester State College give you increasing reasons for loyal devotion to it, and that you may give the college solid reasons for pride and satisfaction in you, is the prayer of

Your Class Advisor

Joseph C. Lonergan

Dedication

We, the class of 1968, are happy and proud to dedicate our yearbook to Dr. Rita Morris who, through her vivacious personality, hearty enthusiasm, and undying interest in all persons, places, and things, has made us all more aware of what is going on in the world at home and abroad.

Dedication

As sophomores we became acquainted with Mr. Wheaton. It has been said that the sophomore year is difficult, but the students who were fortunate to have Mr. Wheaton as an instructor, found that learning can be exciting. As we matured here at Worcester State, many students have formed lasting friendships with this remarkable instructor. For these reasons, and many more, we the Class of 1968, take pleasure in dedicating this yearbook to Lloyd Wheaton.

VERA M. DOWDEN
Dean of Women

WALTER BUSAM, Ph.D.
Dean of Men

LOREN N. CROULD
Assistant Dean of Men

JOSEPH A. SHEA, Ph.D.
Dean of Studies

JOSEPH MINAHAN
Assistant to the
President

G. FLINT TAYLOR
Director: Admissions and Guidance

HELEN G. SHAUGHNESSY
Director: Laboratory Experiences

WILLIAM L. SULLIVAN, Ph.D.
English Department

KATHRYN R. O'DONNELL
English Department

EDWIN R. HEDMAN, Ph.D.
History Department

ELIZABETH R. BARLOW, Ed.D.
English and Education Department

JOSEPH W. RIORDAN, Ph.D.
Mathematics and Education Department

RUTH GRIFFITHS, Ed.D.
Education Department

FRANCIS L. JONES, Ph.D.
Social Science Department

CORNELIUS S. DONOGHUE
Chairman of Graduate Committee
Director of Extension and Education

MARY T. DOLPHIN
Art Department

ANTHONY W. THURSTON
Biology Department

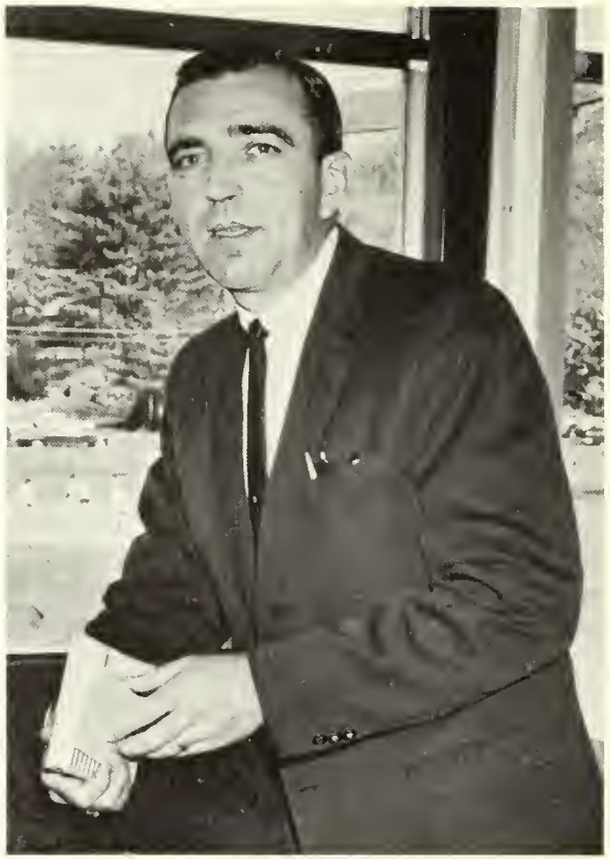

LEONARD FARREY
Education Department

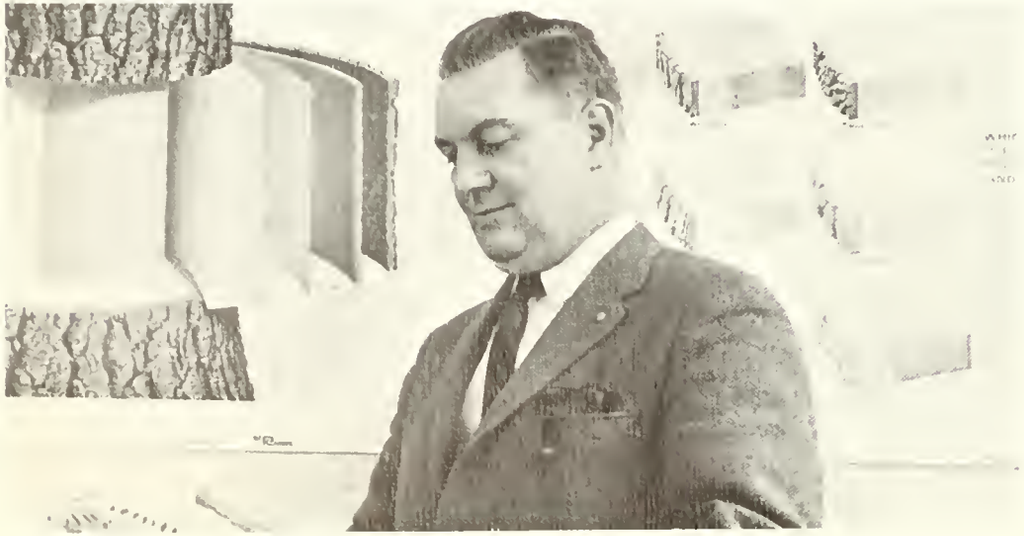

JOHN F. EAGER
Biological Sciences and Assistant Director of Continuing Studies

EVELYN ROBINSON
Mathematics Department

ROBERT E. TODD
English Department

EMMETT A. SHEA
History Department

CARLETON E. SAUNDERS, D.A.O.
Speech Department

FRANCIS G. WALETT, Ph.D.
History Department

WILLIAM K. MASTERSON
Biological Sciences

ROBERT M. SPECTOR, Ph.D.
History Department

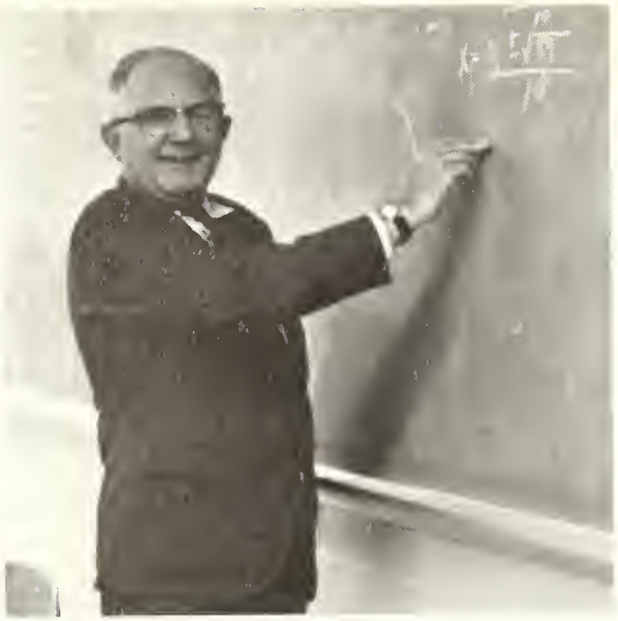

ANTHONY F. LIPP
Mathematics Department

RITA M. L. MORRIS, Ed.D.
Geography Department

KATHLEEN DOWNEY
English Department

JOSEPH P. SCANNELL
Education Department

VIRGINIA BALL
Education Department

BERNARD GOLDSMITH
History Department

CAROL CHAUVIN
Biological Sciences Department

EUGENE
SCANLON
Education
Department

FRANCIS O'CONNOR
Spanish Department

GEORGE JOSEPH
Education Department

PAUL F. O'NEIL
Education Department

BRUCE D. RUSSELL
Biology Department

ROBERT F. PERRY, Ph.D.
Geography Department

DORIS CARTER
Art Department

VINCENT DeBENEDICTIS
English and French Department

ROBERT GOSS, Ph.D.
Social Sciences Department

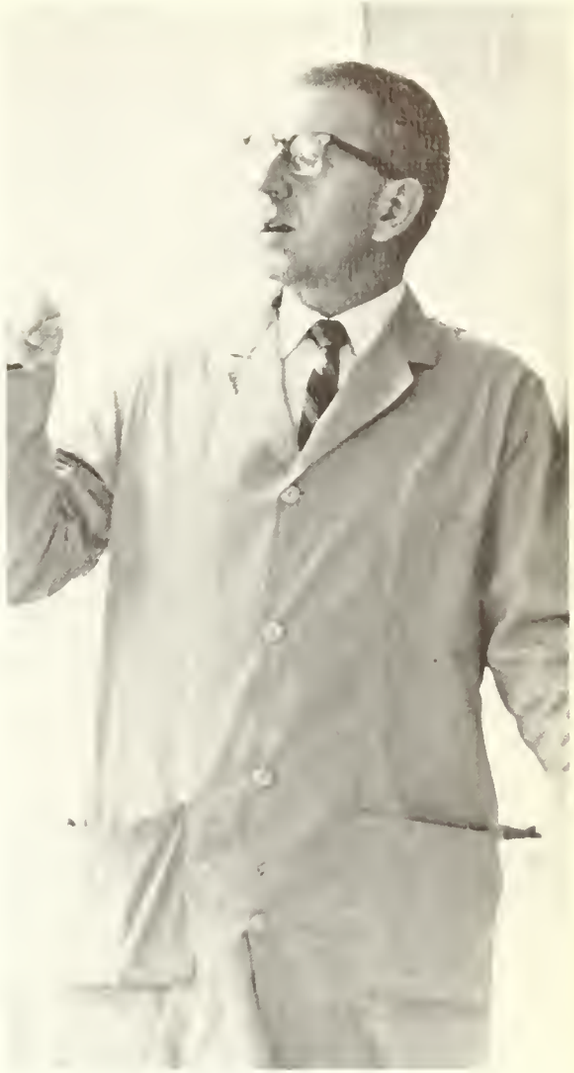

PAUL HOLLE, Ph.D.
Biological Sciences Department

MELVIN MERKIN, Ph.D.
Physical Sciences Department

BERNARD
GUARINI
Psychology
Department

CHARLES GLASSBRENNER, Ph.D.
Physics Department

ROBERT P. ELLIS
English Department

CATHERINE LEWICKE
Education Department

THOMAS ROBERTS, Ph.D.
Biological Science Department

J. FRANCIS O'MARA, Ph.D.
Education Department

ESTELLE ZOLL, Ph.D.
Chemistry Department

ALFRED EDDY
English Department

JOSEPH C. LONERGAN
Psychology Department

ROBERT F. KELLY
Physical Science Department

KATHERINE SHEA
Spanish Department

ROBERT J. PERRY
Mathematics Department

ABRAM KAMINSKY
Music Department

PAUL J. EDMONDS, Ph.D.
English Department

JACQUELINE CASALE
Art Department

VITO D. CAMPO
Mathematics Department

PAUL DAVIS
Education and Audio-Visual Aids

JOHN MAGEE, Ph.D.
Education Department

FAITH ZEADY
Sociology Department

ROBERT McGRAW
History Department

BRUCE COHEN
History Department

JENNIE M. CELONNA
French Department

LOUISE NUTTING
Psychology Department

ROBERT REDDING
Mathematics Department

JAMES AYER
English Department

MARY ANN NORTON
Music Department

WILLIAM BELANGER
Physical Science Department

KATHLEEN MORIARTY
English Department

LOUIS CELONNA
Music Department

WILLIAM SPEZESKI
Mathematics Department

ROSE GUERIN
Speech Department

EMMETT J. GRANDONE
English Department

C. YUAN
History Department

MARGARET KITTREDGE
Spanish Department

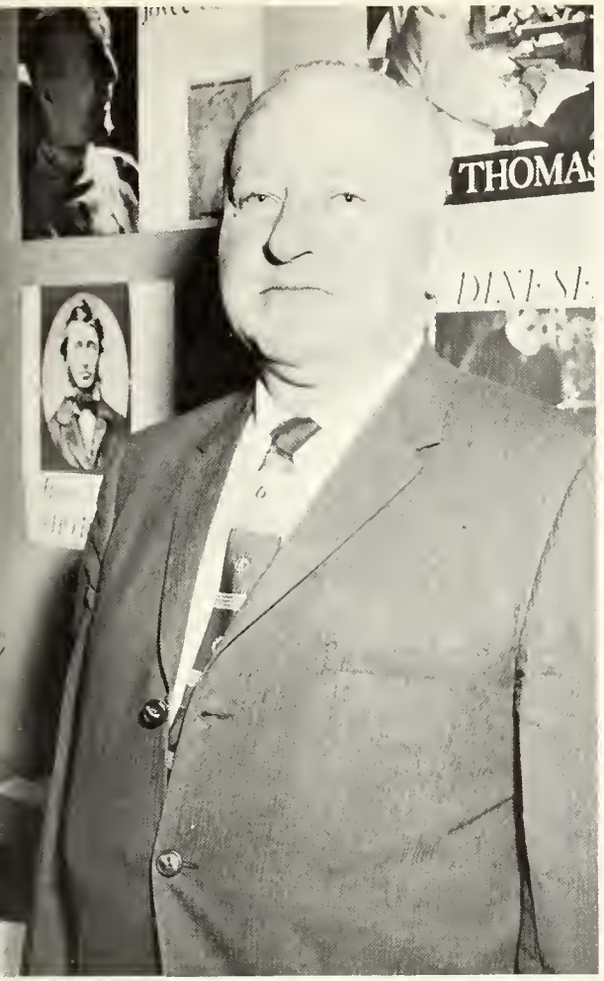

PAUL J. Mc CARRON
Mathematics and Education Department

MARY T. HAYES
Education Department

LLOYD P. WHEATON
Chemistry Department

CARMELA VIRGILIO
Physical Education Department

HELENA SEMERJIAN
Physical Education Department

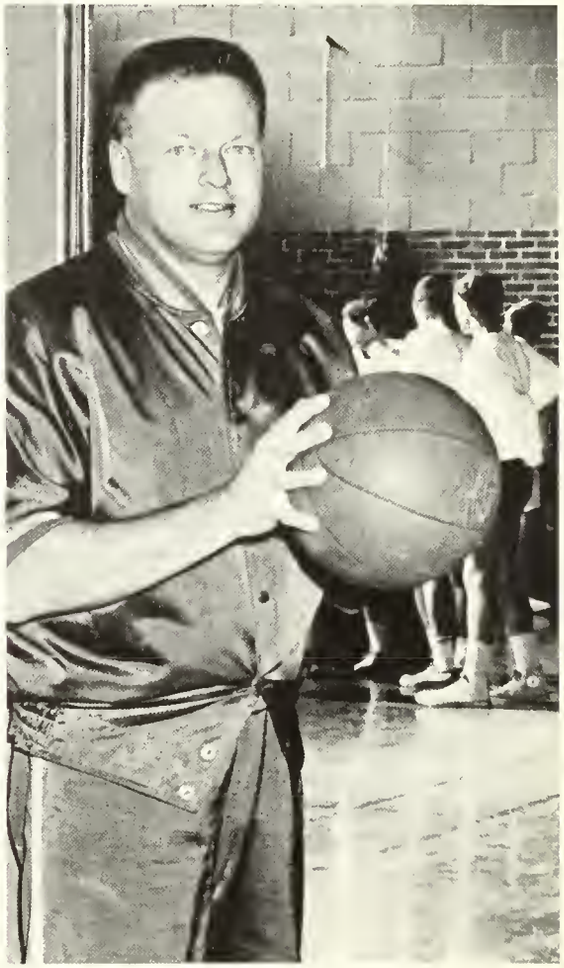

FRANCIS T. DYSON
Physical Education Department

MARGARET NUGENT
Physical Education Department

JOHN MOCKLER
Physical Education Department

CHARLES MILLER,
WILLIAM D. JOYCE
Librarians

HELEN M. SMITH,
Librarian

EVELYN COTE,
Office

MARGARET SAGARIAN

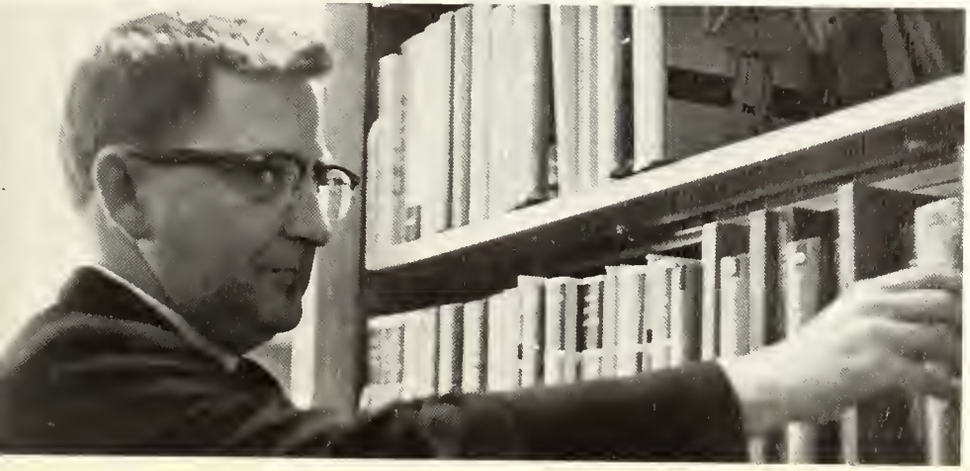

BERNARD McGOUGH
Librarian

VINCENT PICCOLO
Librarian

WILLIAM J. BUTLER, WILLIAM FRIEND
Bookkeepers

MARY E. ST. DENNIS—Office Staff

William Friend and Office Staff

EDNA T. O'KEEFE, R.N.

DANIEL F. RYAN, Security

Cafeteria Staff

THE DEEPER THE U.S. GETS INVOLVED
THE EASIER IT IS FOR RUSSIA

Seniors

LINDA M. ABRUZZESE

JANET E. ALLARD

BETTY O. ALLEN

M. THERESA ALARIE

EDITH M. ALLEN

SUSAN M. ALLEN

NANCY T. ANISH

PHILIP S. ARELLO

JOYCE M. ANDERSON

FRANCES M. ARMY

EILEEN M. ASSAD

STEPHANIE A. AVEDIAN

JUDITH A. BANES

ANNA L. ATCHISON

RONALD H. BARIL

JUDITH A. BARRON

LILLIAN M. BASZNER

BETTE JANE BATES

JANICE I. H. BARTLETT

KRISTINE A. BECKER

RICHARD P. BELAND

JOSEPH E. BENOIT

DIANE M. BERGHELLI

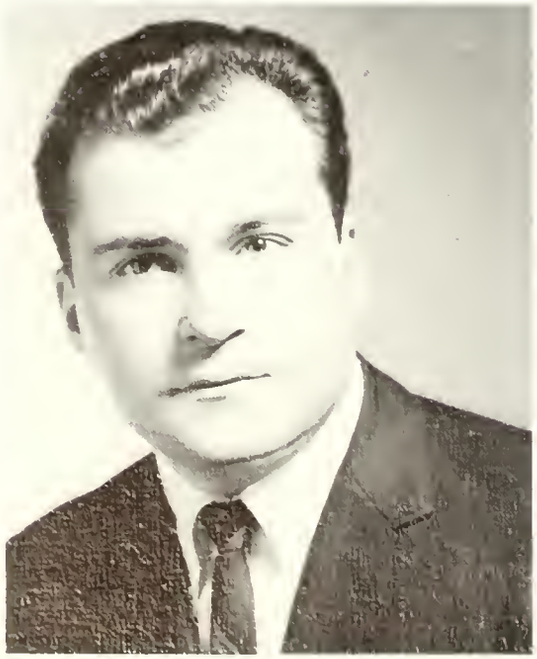

PAUL V. BELSITO

JEAN A. BERRY

NANCY R. BERTHIAUME

PATRICIA J. BERTONE

PETER F. BORATEA

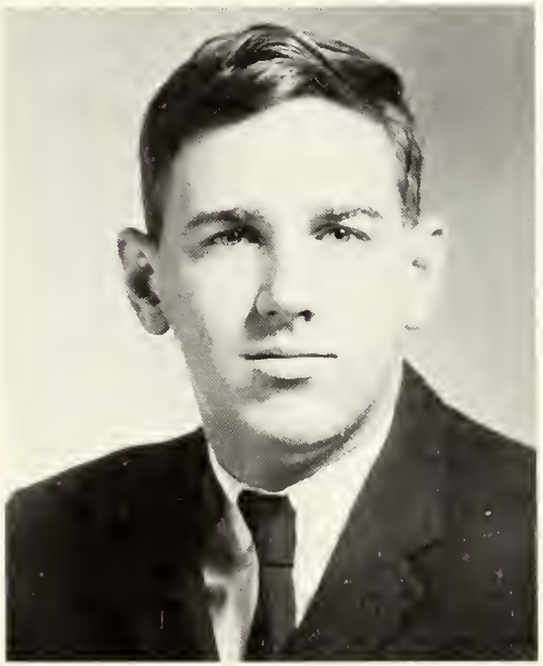

RAYMOND J. BERTHIAUME

EDWARD C. BOREZO JR.

MARY S. BRESNAHAN

ADELE R. BROATMAN

MATTHEW E. BRODERICK

DONNA D. BRIGGS

MARILYN T. BRODEUR

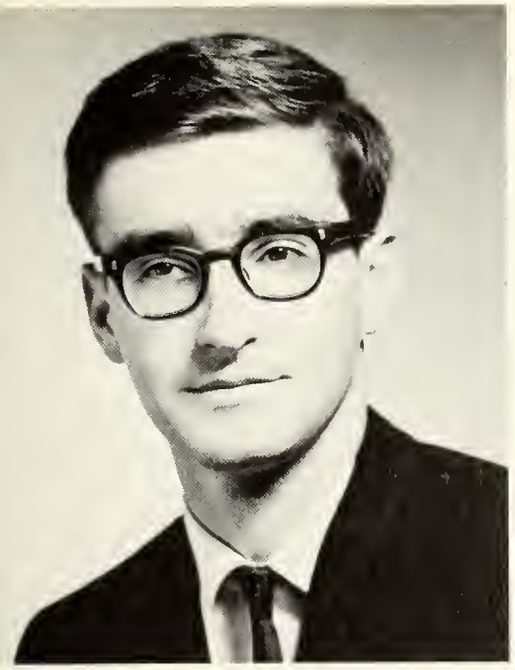

CHARLES M. BROGIOLI

SUSAN M. BURBANK

MARY R. BURKE

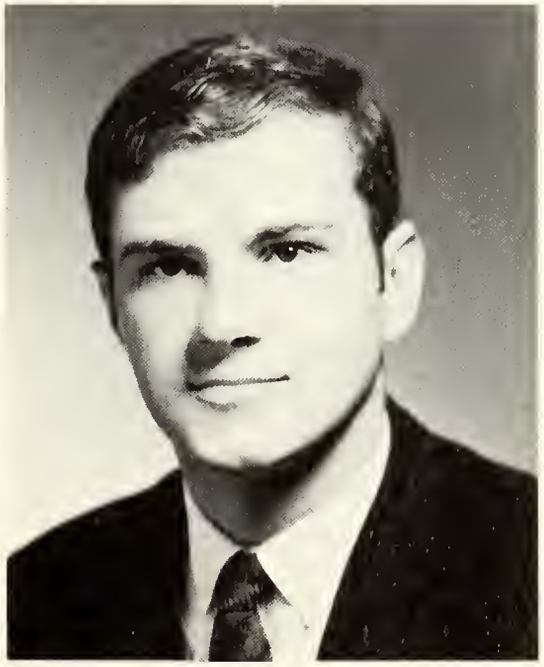

RICHARD F. BROPHY

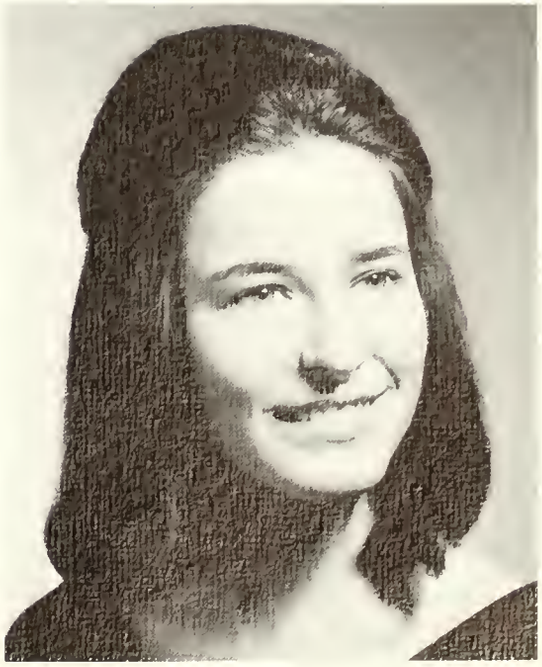

REBECCA A. BURR

ANTHONY J. CAPUTO

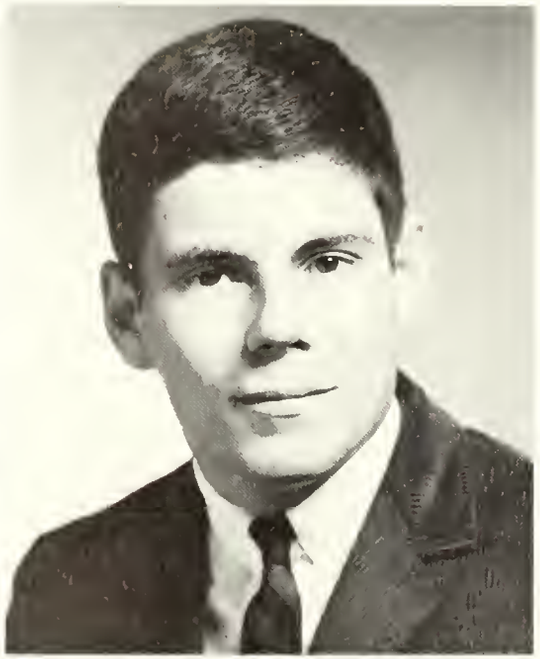

MICHAEL J. CARLSON

RUTH O. CARLSON

CYNTHIA CARA-DONNA

TERENCE P. CARRIGAN

MARY C. CICCONE

PAUL K. CARTER

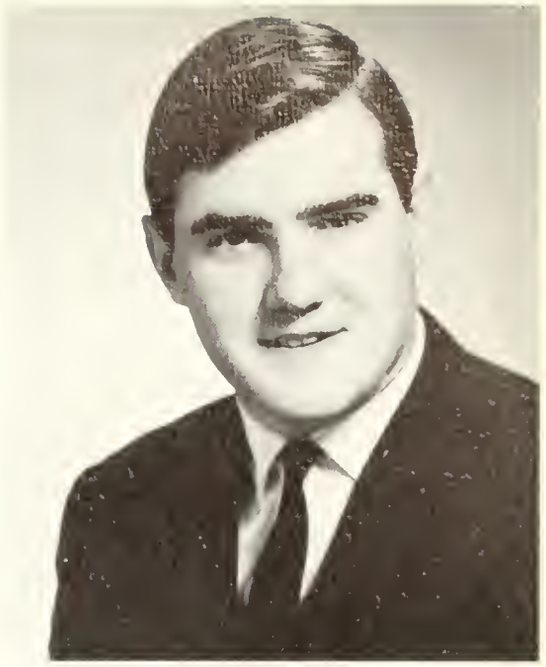

HENRY J. CONNERY

PAULA H. COBB

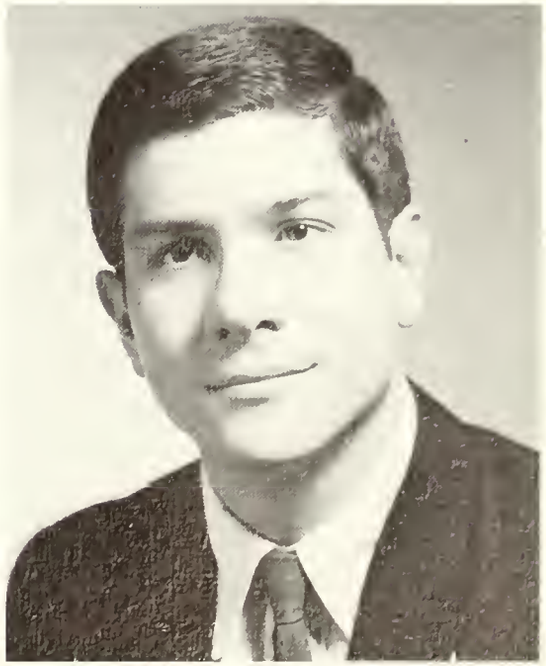

FRANK P. CONTE

SUSAN C. COOK

RICHARD E. COTE

BARBARA J. COURNOYER

THOMAS M. COSTELLO

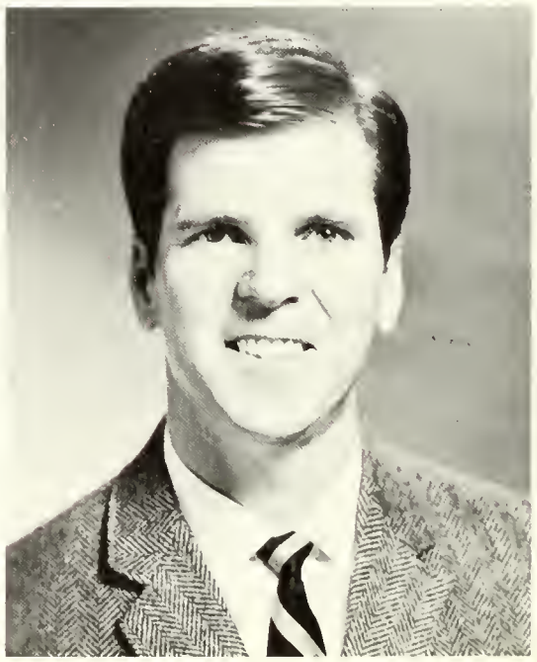

ROBERT F. De COTEAU

MARY R. DEIGNAN

LINDA E. DENAULT

PATRICIA A. DeNICOLA

WILLIAM G. DeJONG

MICHAEL J. DiRUZZA

IRENE M. DOBKOWSKI

SUSAN A. DONAHUE

BARBARA A. DOODY

FRANCES T. DONAHUE

LUCIA F. DRAZEK

SHIRLEY I. DUDDY

LINDA M. DUNN

GORDON L. DUPREE

CLAUDETTE E. DUFAULT

LOUISE A. DUVAL

DAVID M. DUVARNEY

SALLY G. EARLE

RICHARD G. ELDREDGE

MARY E. DYER

CHRISTINE M. ERICKSON

NINA FAGAN

DONALD D. FAUGNO

BARBARA A. FAVREAULT

JUDITH M. FARINA

LINDA T. FAYARD

SUSAN L. FERGUSON

PAULA M. FOLEY

ROBERT S. FOLLANSBEE, JR.

PAUL T. FLAHERTY

SUSAN L. FOUNTAIN

LILLIAN B. FRANK

MARY R. GALLANT

LILIA T. GEDVILAS

ELLA F. FRIARS

CLAUDIA A. GIBRIS

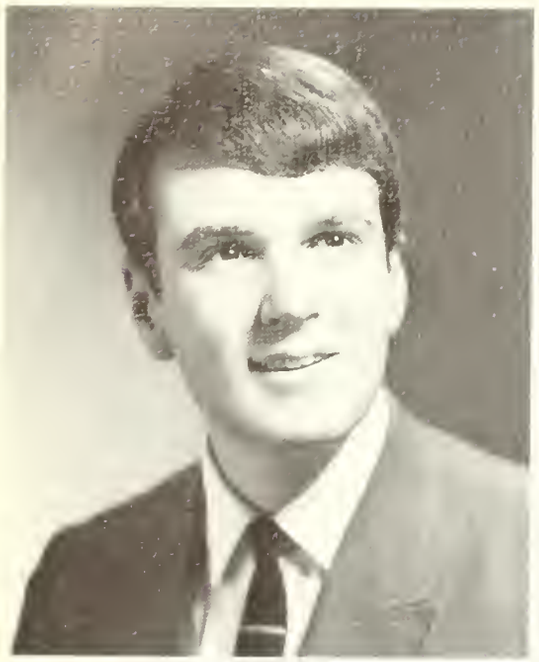

GARY T. GION

FAYE M. GONYEA

ELAINE L. GRACE

RICHARD J. GIZIOWSKI

JEAN M. GRAY

BARBARA A. GREGUS

MARGUERITE M. GUERTIN

CARL R. GULLANS

KATHLEEN A. GRIBBONS

JOSEPH R. GUSTAFSON

GARY L. HAGENBUCH

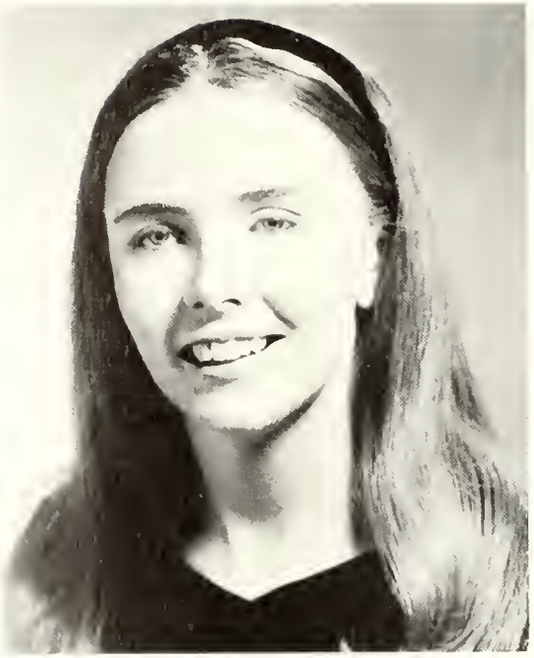

DONNA M. HANNON

MARTIN J. HANRAHAN

LINDA E. HAM

GAYLE K. HARAN

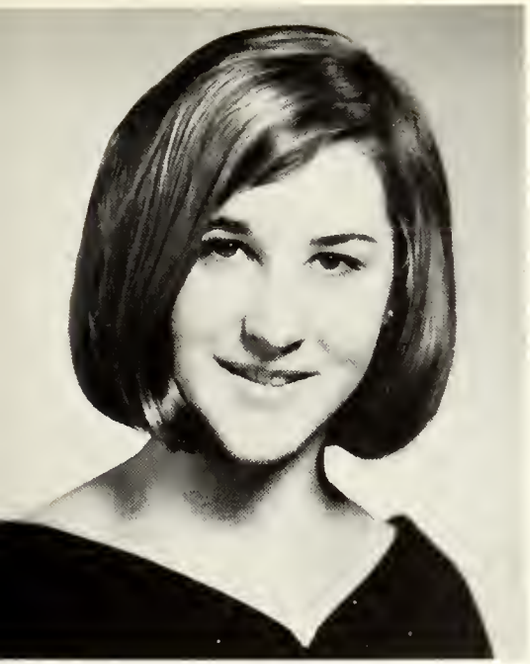

BARBARA A. HARTLEY

VALERIE H. HICKS

RICHARD W. HIGH

CATHERINE M. HASKINS

STEPHANIE M. HILL

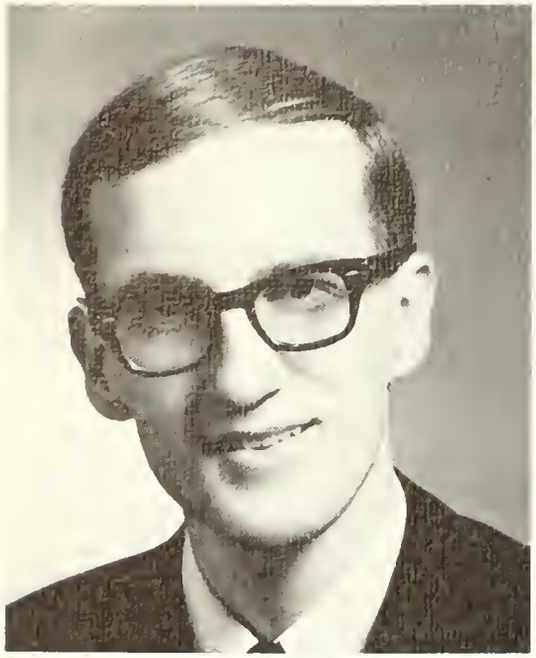

HOWARD R. HIRST

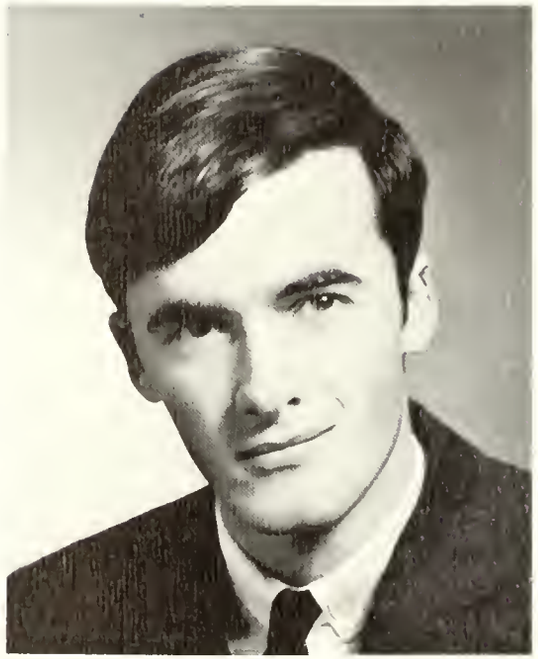

JOHN T. HODGEN

LINDA SCHOENFELDT HOUGHTON

LYNETTE R. HIRTLE

ROBERT H. HOWARD

ELIZABETH S. HUDSON

SANDRA INNESS

KARIN E. JACKSON

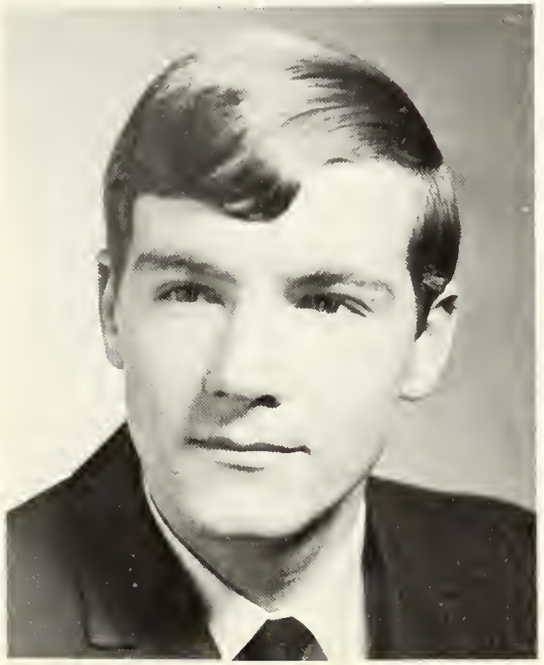

RICHARD S. HUNTER

SUZANNE L. JANSSON

JANICE M. JOHNSON

JANET N. JUSKA

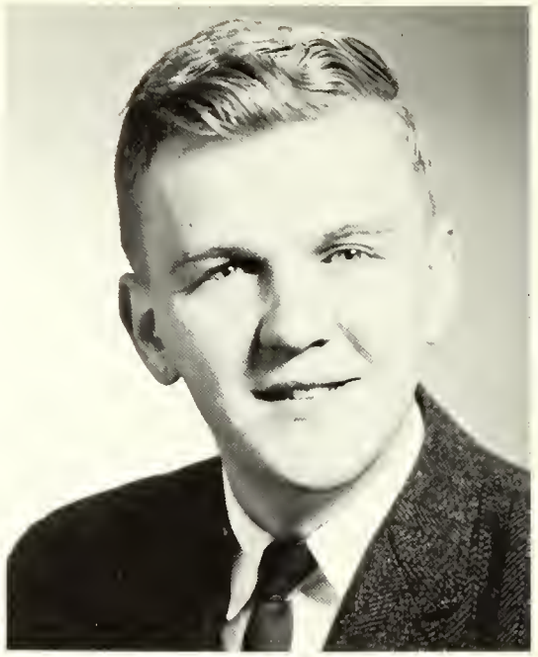

JOHN F. KALINOWSKI

THOMAS A. JUMP

MARTHA A. KANE

MAUREEN A. KANE

GAIL F. KEEGAN

KATHRYN M. KEEGAN

CAROL A. KARCZEWSKI

FREDERICK R. KELLEY III

PATRICIA A. KELLEY

NANETTE A. KENDRICK

E. PERRY KING

KATHLEEN E. KELLY

JEANNE E. KINNEY

DIANA E. KLAR

DONNA M. KOKOSZKA

ANNA KONTAXIS

VIRGINIA L. KNOX

JOHN J. KOSKI

MARIANNE M. KOVAGO

NANCY A. KUIVILA

OLIVER A. KUJALA

KAREN B. KRIKORIAN

ANNA C. KWIECINSKI

LEO P. LABBE

MICHAEL J. LANE

ROBERT F. LANGER

KENNETH J. LANCISI

CHRISTINE M. LAPRADE

MARLENE F. LATINO

ANNE R. LE ROY

DANIEL W. LESTER

BRYAN E. LeBLANC

STANLEY H. LEWANDOWSKI

JAMES W. LIGHTBODY JR.

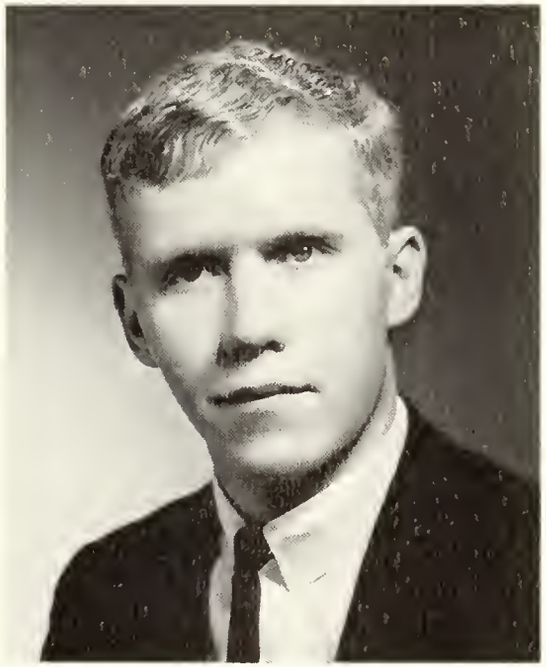

ROBERT A. LISTEWNIK

JOAN S. LISTOWICH

WALTER E. LINCOLN

ROBERT E. LOACH

CAROLINE LORKIEWICZ

NANCY J. LUND

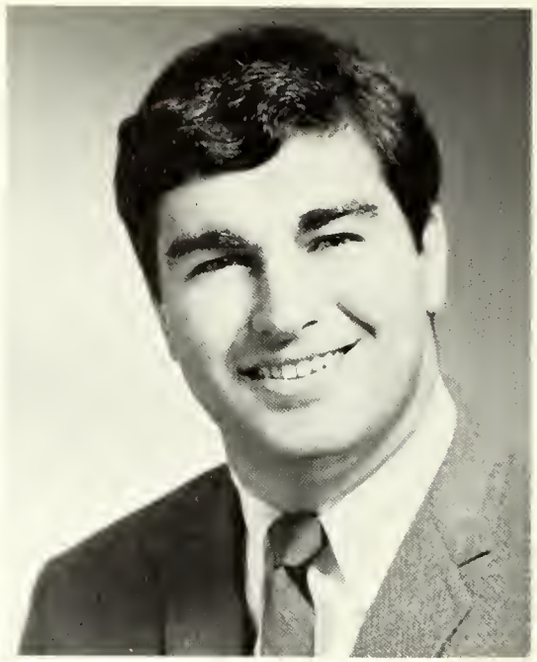

RICHARD E. LUZI

JOHN A. LOUNSBURY

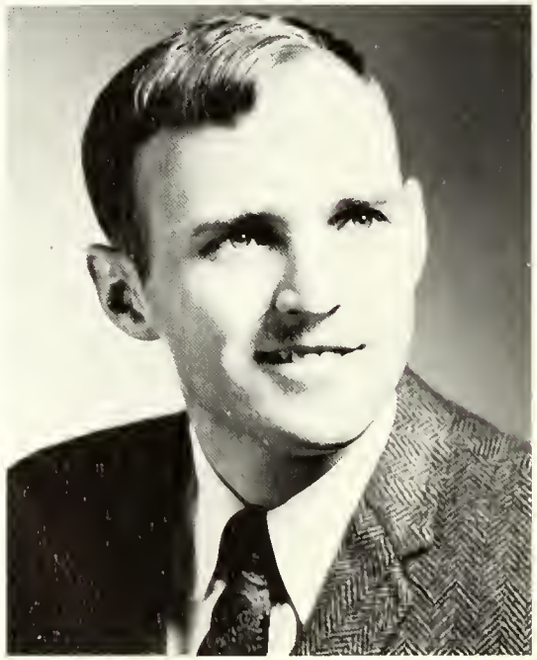

JOHN D. LYNCH

BRUCE C. Mac DONALD

JOHN M. MADONNA

SUSAN J. MAGUIRE

DOUGLAS G. Mac KENNA

MARY T. MAHONEY

PHILIP P. MALBOEUF

LOUISE E. MARSHALL

PATRICIA E. MARTIN

GAIL E. MALEMAN

LEOPOLD R. MATYS

KENNETH W. MAYNARD

SHEILA J. McCARTHY

DONALD E. McKEON

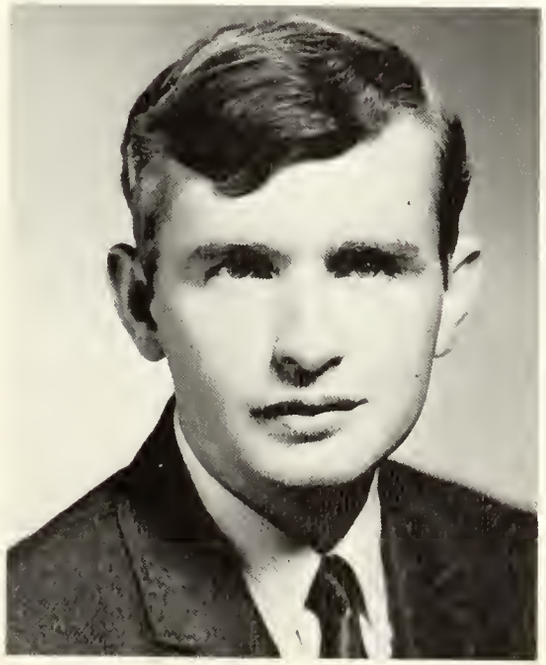

JOHN W. McCARTHY

GLORIA J. McLEMORE

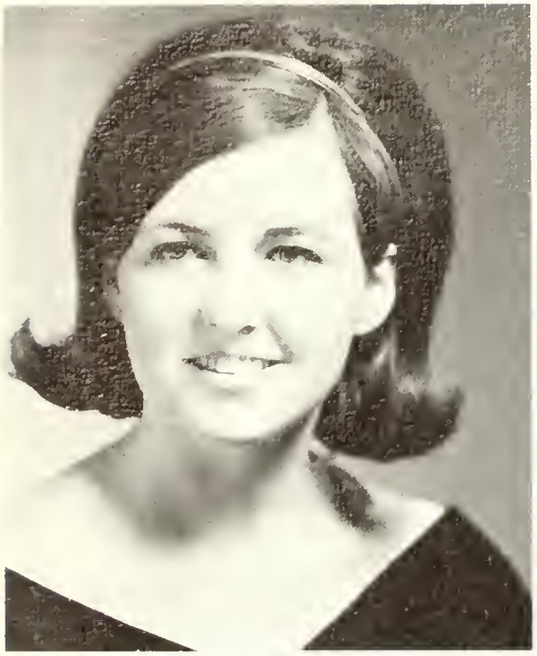

KATHLEEN MEANY

CLEOPATRA MILIONIS

STANLEY E. MILLER

JULIA D. MERRILL

LILLIAN L. MISKAVICH

ELIZABETH J. MONAHAN

JESSLYN A. MOON

PHILIP B. MORESI

ANNA M. MONINSKI

CHRISTINE L. MORIN

DAVID W. MORIN

THOMAS V. MURRAY

MARGARET A. NEWTON

NATALIE L. MORSE

ELIZABETH J. NEYLON

CLARA E. NICHOLS

VINCENT V. NIERODA

ELIZABETH A. NIXON

HENRY W. NICOLETTI

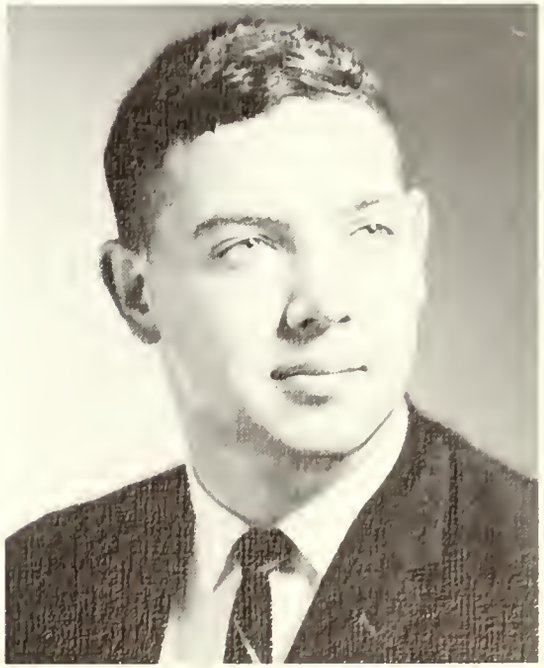

JOHN S. OELFKE

ROBERT W. OLDREAD

MARGARET D. OLSON

PAUL M. O'MALLEY

KATHLEEN A. O'LEARY

SHEILA M. O'NEILL

JOHN M. O'TOOLE

PATRICK N. PATIERNO

PATRICIA A. PEARSON

JOHN R. PALADINO

JANIS T. PELLA

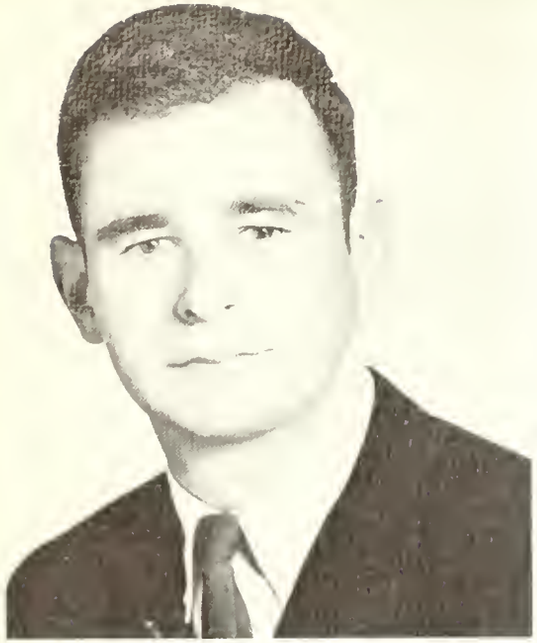

ROBERT L. PELLETIER

RUTH C. PERRY

SUSAN J. PERRY

JANET B. PERKINS

WALTER E. PERRY JR.

CAROL A. PETERSON

MARY ANNE PHILBIN

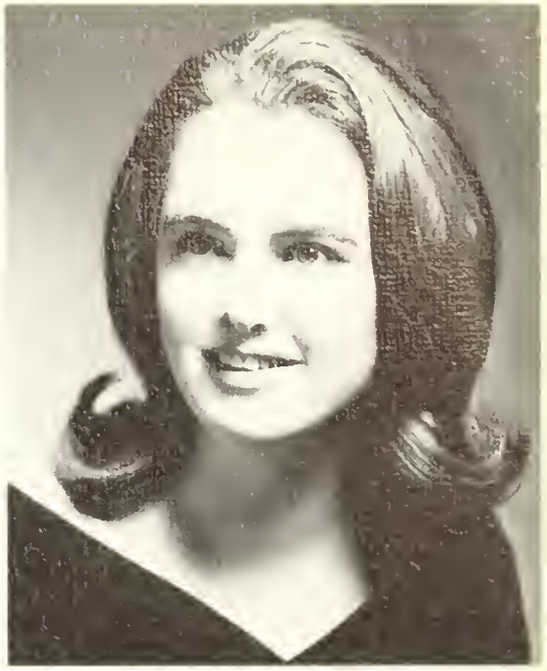

DIANE C. PIETRO

FRANCES M. PETRALIS

ROBERT L. PLATUKIS

ROBERT F. POWERS JR.

JOYCE J. PRICE

EILEEN M. PUTIS

BRENDA-LEE PRATT

WILLIAM A. QUINN

KENNETH C. QUIST

CAROL A. RAMSEY

FLORENCE E. REID

ANN MARIE RAHAIM

ROBERT J. REIDY

RICHARD J. REYNOLDS

LISE M. ROY

JANICE M. RUSCITTI

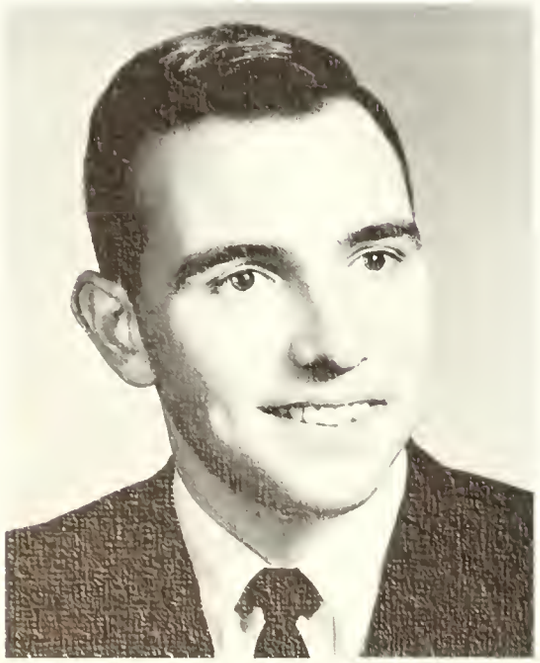

JOHN ROCK

ALLAN P. RUSSELL

ALLEN W. RUSSELL

SHARON M. RYAN

CORNELIA A. SALMINEN

ROBERT C. RYAN JR.

MELISANDE SALTUS

RAYMOND J. SAMKO

RICHARD W. SAWYER

RUTH A. SCHREMSER

DAVID E. SAUCIER

MARYAGNES C. SCHUR

JOHN E. SHAUGHNESSY

JOHN R. SIFF

LOUISE M. SKARBEK

JUDITH A. SHEPARD

JEAN T. SKLARZ

DIANE T. SKROCKI

BEVERLY J. SMITH

GAYLE STANLEY SMITH

CAROL A. SMELTZER

NANCY SWEARINGEN SMITH

EDWIN A. SOUCY

EDWARD J. STRUZIK

KAREN B. SWENSON

KAREN J. STEWART

MARY ANN TAPARAUSKAS

ARTHUR L. THAYER JR.

KATHLEEN E. TOUGHER

LAMSON W. TOWER

HAROLD TORSTENSEN

DIANE R. TRAHAN

ROBERT X. TRIGGS

SUZANNE M. TROTTIER

CONSTANCE J. TURNER

MARY JOANNE TRIO

SUSAN A. TURNER

GINA R. VISBECK

LUCY I. WALKER

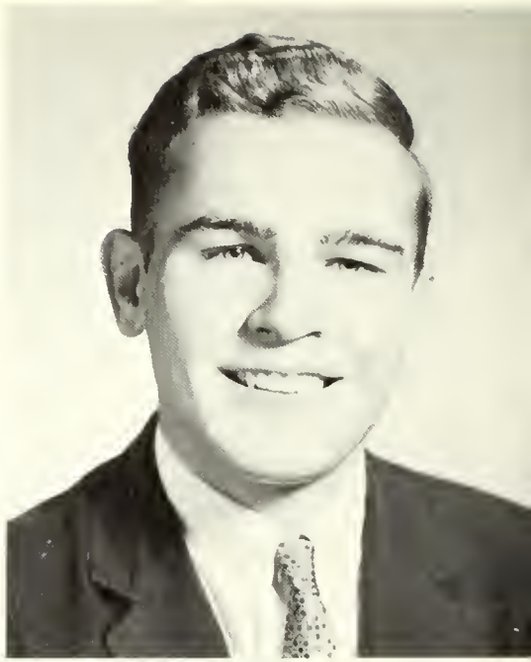

PAUL P. WALLANCE

SANDRA A. WALDEN

ARLENE O'CONNELL WATTU

JAMES A. WERME

CHRISTOPHER J. WHITE

DAUNE WHITELEY

JUDITH A. WHITCOMB

THEODORE C. WILCZYNSKI

ANNE M. WINCHESTER

MARY LOU WITEK

NANCY L. WOODLAND

CHERYLL A. WINDWARD

PAULA STRINGER JINKOT

ROSEMARY ZICARO

NORMAN J. BOUTILETTE

DONALD P. BROWN

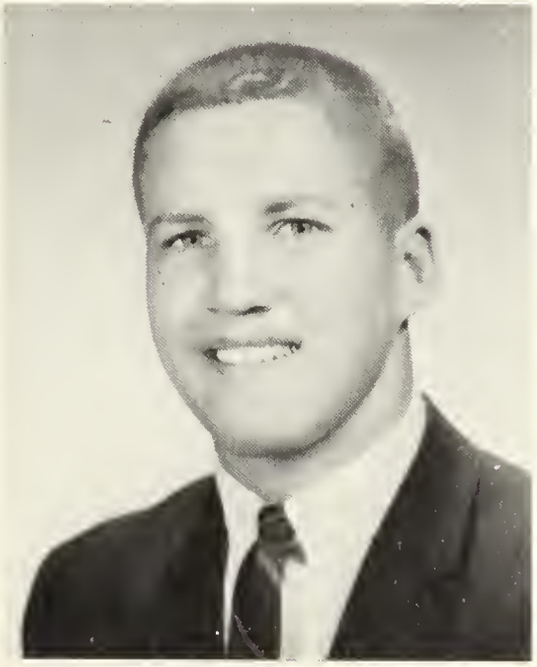

ROBERT ZINBASKAS

BEVERLY DAVIS

PATRICIA DeWAELE DOHERTY

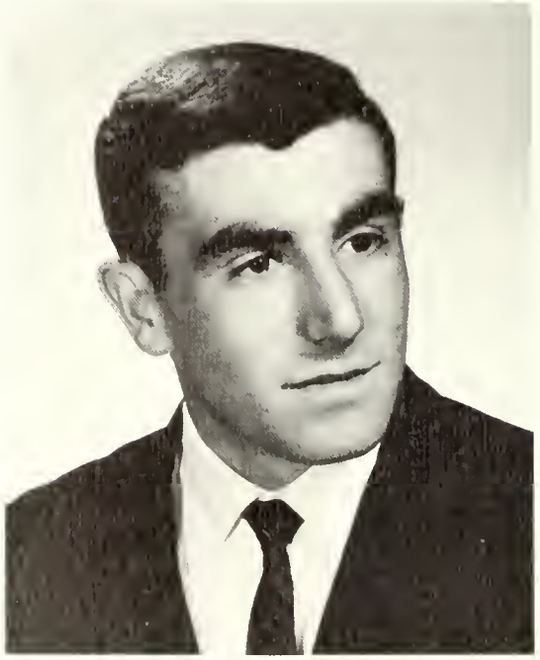

JAMES T. FERDELLA

LESTER A. GEBSKI

SUSAN M. FALARDEAU

SUSAN E. HURD

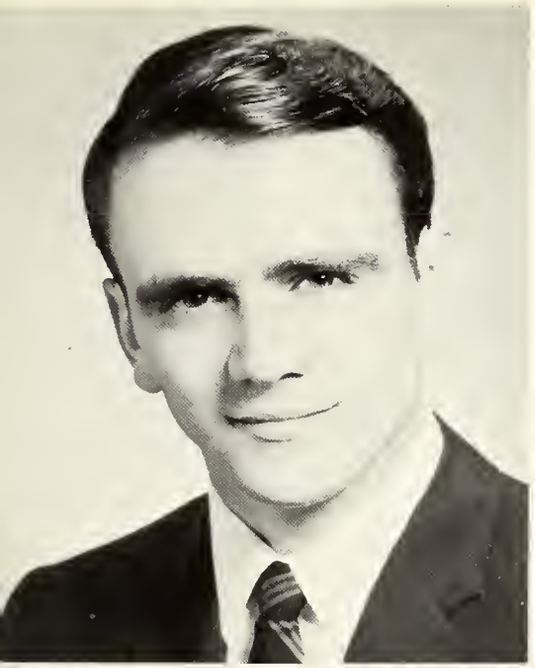

RICHARD A. HUTCHINGS

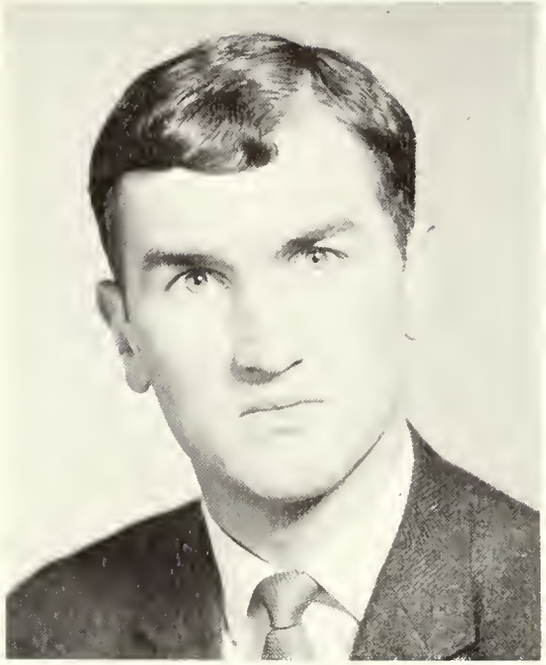

PETER A. LANGELIER

THOMAS A. MASCIARELLI

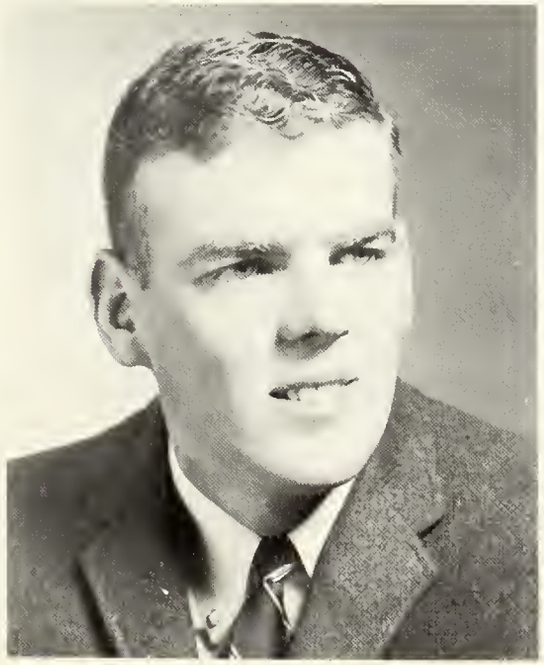

DAVID C. KELLY

CAMILLE J. METHOT

RICHARD O. MOORE JR.

CHERYL MURRAY

ANN C. O'CONNELL

JOHN J. MOUNTAIN

ELIZABETH A. RIDICK

MARCIA KEANE

JOHN R. SIFF

"Shortly we will be ingested by society with the stature and privileges of professional men and women."

JOHN MOUNTAIN
President

SENIOR CLASS OFFICERS

Vice-President—Ruth Carlson
Secretary—Stephanie Avedian
Treasurer—Mary Kay Ciccone
Social Chairmen—Patricia Martin and Susan Maguire

Student Council

Henry Nicoletti—*President*
Jack Farley
Marie Weatherhead
James Sheehan
Sandra Lohnes
Mary Campaniello
Mary Jane Lucas
Judi Solovieff
Robert De Coteau
Tony Capato
Joellen Martin

Editors

Margaret Newton

Linda Houghton

Randy Swillo

Chairmen of the Committees for Yearbook

Bob Pelletier—*Sports*
Ann Rahaim—*Photography*
Marty Hanrahan—*Photography*
Stephanie Hill—*Layout*
Eydie Allen—*Literary*
Dick Brophy—*Sports*

COFFEE

Clubs

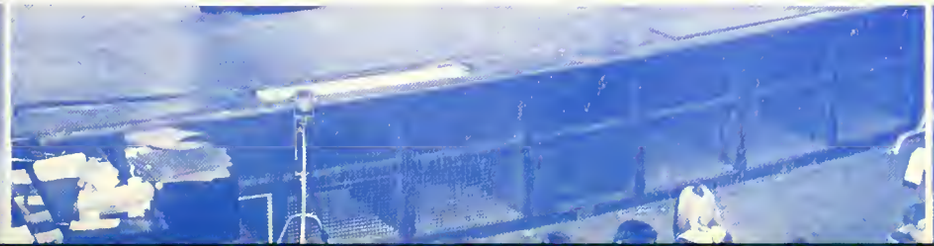

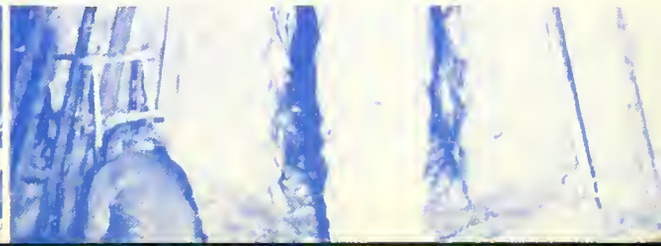

Newman Club

President—Patricia D. Doherty
Treasurer—Ruth Carlson

Association for Childhood Education

President—Mary Gallant
Vice President—Helen Boschert
Secretary—Joanne Lacerte
Treasurer—Susan Cook
Jr. Class Representative—Ruth Caravalho
A.C.E.I. Representative—Mary Ellen Dyer
Sen. Class Representative—Susan Turner

College Choir

President—Mark Blazis
Vice President—Kathy Keegan
Secretary—Kathy Navickas
Librarians—Susan Donahue
Nancy Adrian

Women's Glee Club

President—Gail Keegan
Vice President—Peg Newton
Secretary—Mary Ellen Dyer
Treasurer—Susan Niford
Librarians—Patricia Doody,
Nancy Pennetti

Modern History Society

President—Paul Wallance
Vice President—Ronald Levine
Treasurer—John O'Toole

Audio-Visual

President—David Kelly
Vice President—Gina Visbeck
Secretary—Sharon Leetin
Treasurer—John Lynch

Math Club

President—Janet Perkins
Vice President—Barbara Snook
Secretary—Betty Stockman
Treasurer—Robert Johnson

Science Club

President—Sharon Lipeski
Vice President—John Kalinowski
Treasurer—Allan P. Russell
Social Chairman—Harry Davagian
Secretary—Ann Zajac

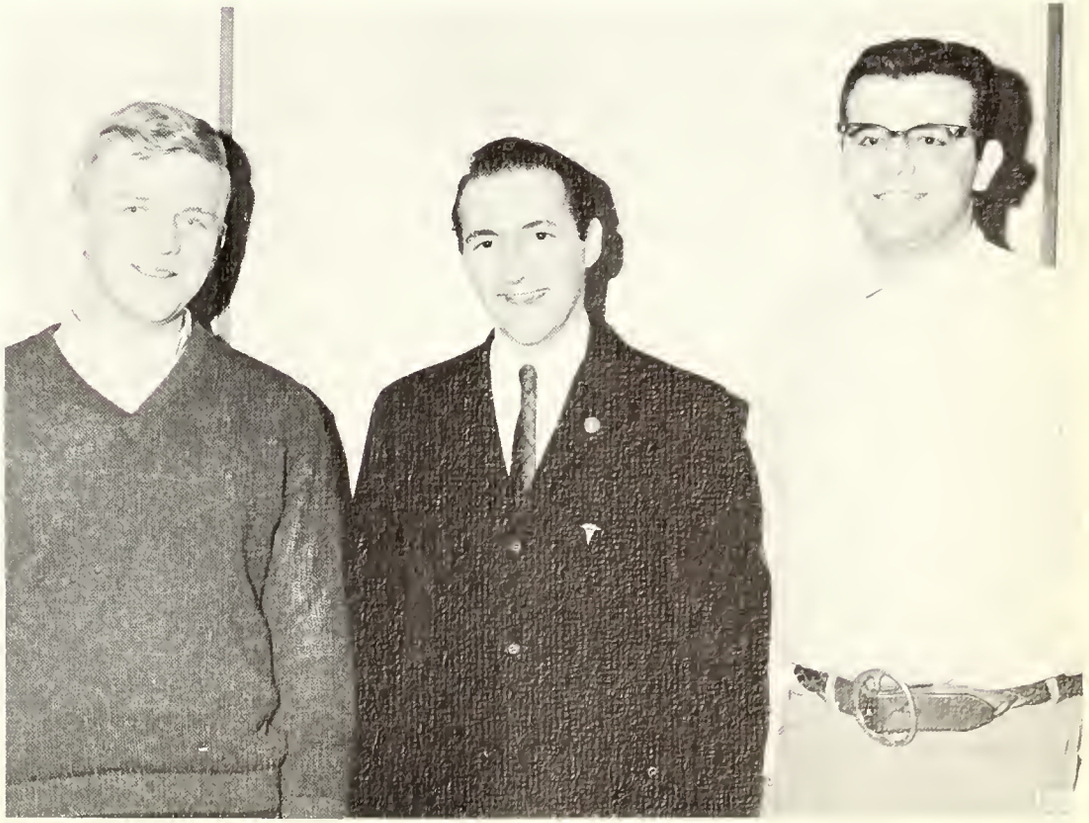

Sock & Buskin

President—Norman Boutillette
Vice President—Patricia Martin
Secretary—Susan Maguire
Treasurer—Richard Eldredge

Student Voice

Frances Friedman
Marjorie Dagostino
Ruth Schremser
John Dufresne
Edward Madden

Kappa Delta Pi

President—Richard Eldredge
Vice President—Thomas Jump
Secretary—Ruth Carlson

French Club

Sharon Rose
Susan Hurd
Regina Greene
Sheila O'Neil

Norman Boutillette

Men's Athletic Association

President—Robert Reidy
Vice President—Ronald Levine
Treasurer—Robert Zibinskas

Women's Athletic Association

President—Virginia Brennan
Vice President—Patricia Martin
Secretary—Kathy Keegan
Treasurer—Carol Doyle
Publicity Chairman—Susan Hurd

Literary Club

President—John Hodgen
Vice President—John Hogan
Treasurer—Robert Rodgers

Student Christian Association

President—David Mello
Vice President—Howard Hirst
Secretary-Treasurer—Barbara Sheckelton

S.N.E.A.

President—Linda Goldman
Vice President— John Lemire
Secretary—Janet Hartley
Treasurer—William Kowalczyk
Historian—Shirley Merchant
Program Chairman—Margaret Cichanski
Publicity Chairman—Julie Barris

Spanish Club
La Corte Castellana

President—John Mazzalini
Vice President—Rosa Rogue
Secretary—Margaret Mahoney
Treasurer—Beverly Panarelli
Social Chairmen—Elizabeth Bergeron
William Sweeney

Antik Scholars

President—Mrs. Hazel Vignone
Vice President—Harvey Eastman
Secretary—Mrs. Barbara Hogan
Treasurer—Mrs. Carol Tosoonian
Publicity Chairman—Mrs. Carolann Shilinsky
Social Chairman—Mrs. Lillian Papelian

53
41

53

Sports

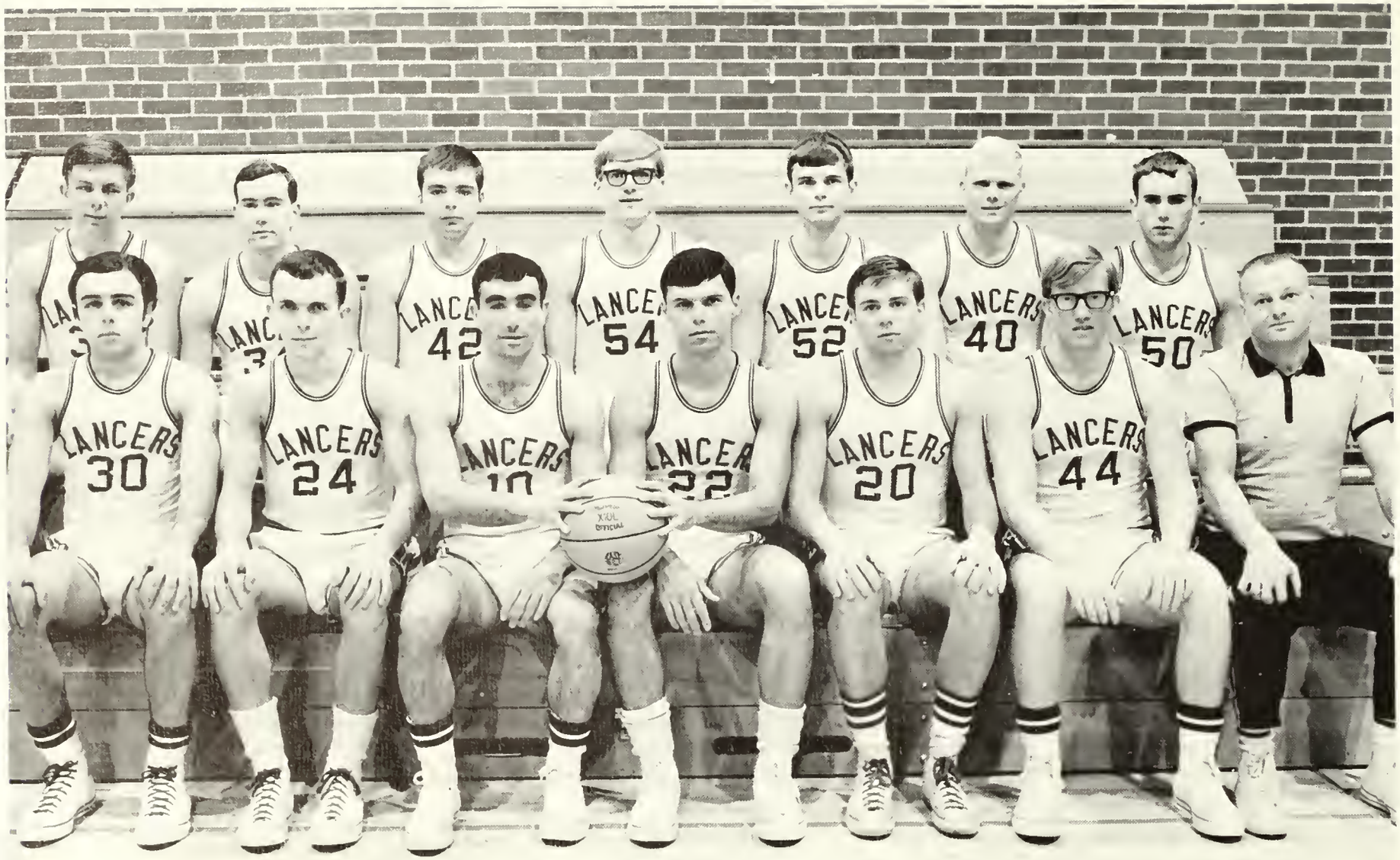

Left to Right, Front Row: Don Jensen, Dave Bunker, Jim Ferdella, Phil Moresi, Ron Dunham, Jack Farley, Coach Fran Dyson. *Back Row:* Jack Winski, Dan Moran, Al Martin, Wayne Canada, Dennis Brophy, Gary Wise, Arnold Hamm.

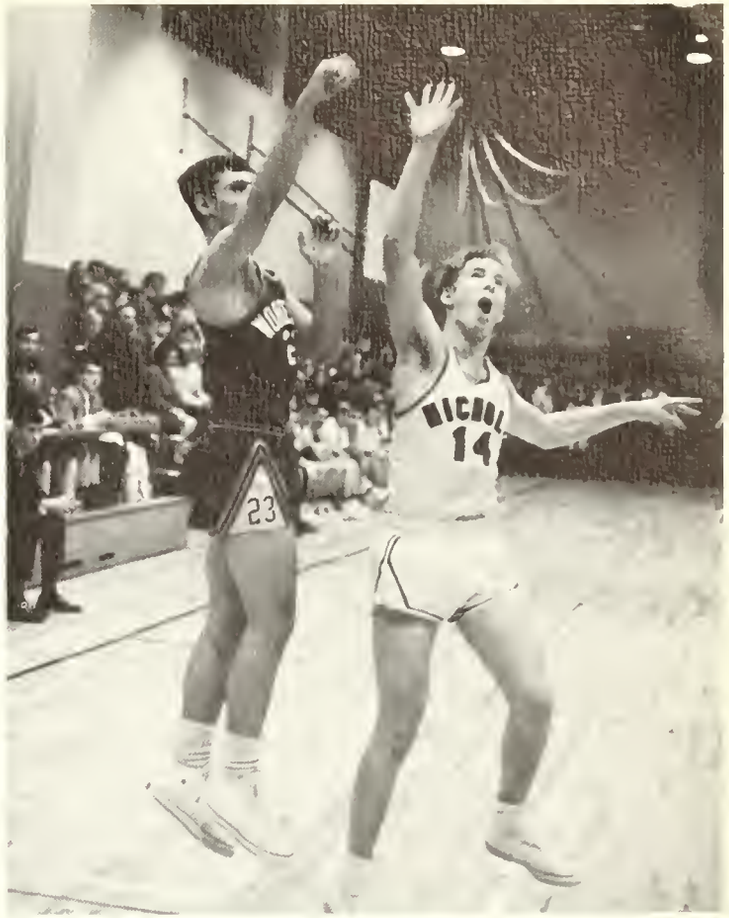

CO-CAPTAINS
James Ferdella, Philip Moresi

51
35

24

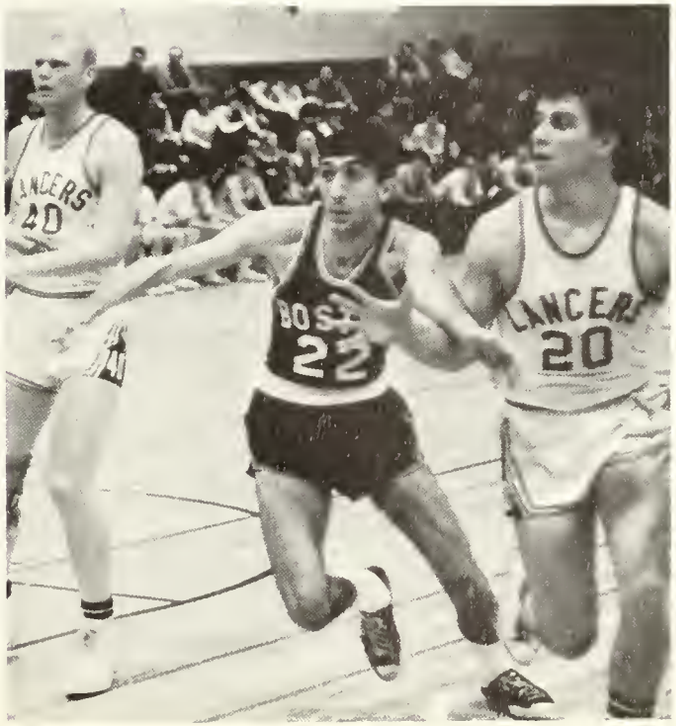
40
22
20

22
52
54

Left to Right, Top Row: Coach John Coughlin, Peter Langeller, Bob Reidy, Rich Sawyer, Bob Pellitier, Bob Ryan, Paul Carter, Manager Frank Shea. *Bottom Row:* Tim O'Malley, Matthew Hehir, James Gorman, John Watson, Joe Ethier.

CAPTAINS
Bob Reidy, Coach Coughlin, Paul Carter, Peter Langelier.

14

GOLF TEAM: Henry Nicoletti, Rick Ducharme, Coach Robert Kelley, Jim Lightbody, Ed Porter.

Captain Jim Lightbody, Coach Robert Kelley

25

53
25

25

Activities

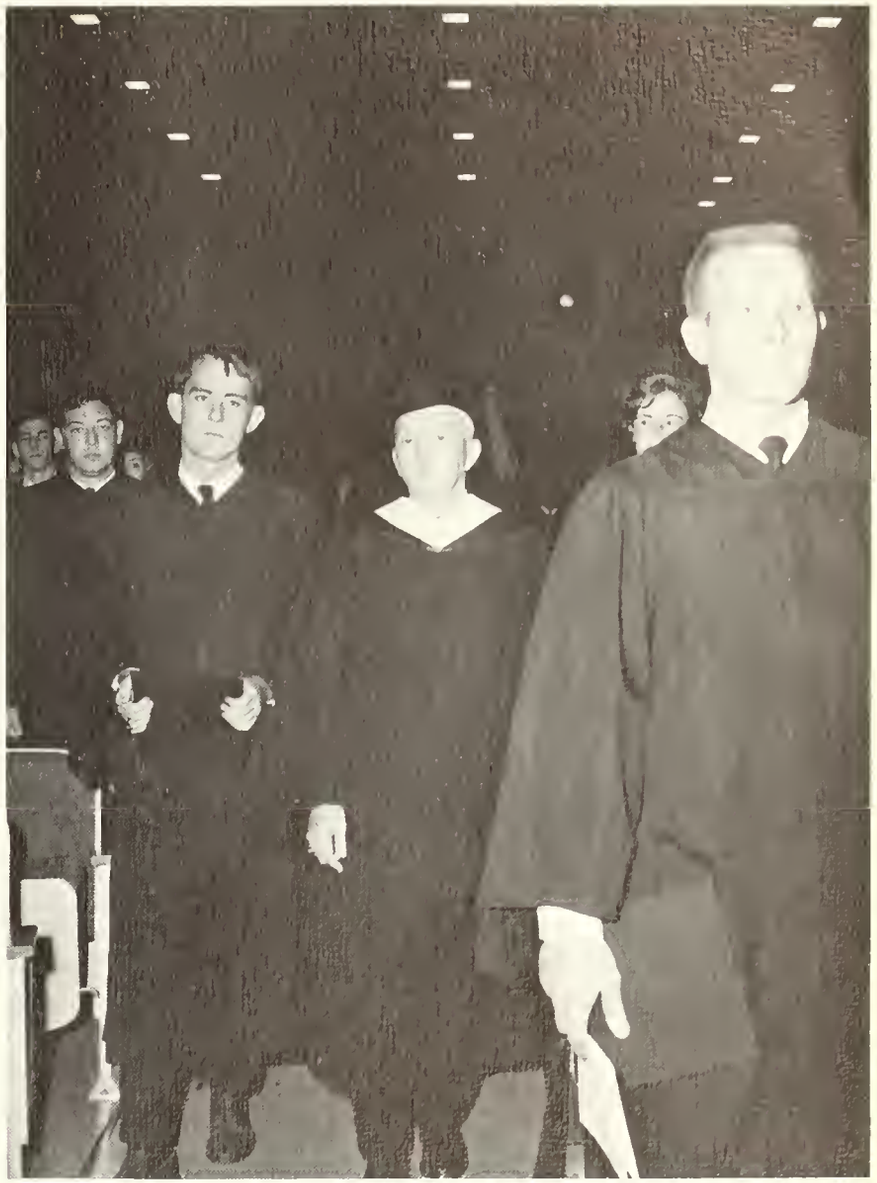

TER CARNIVAL 66

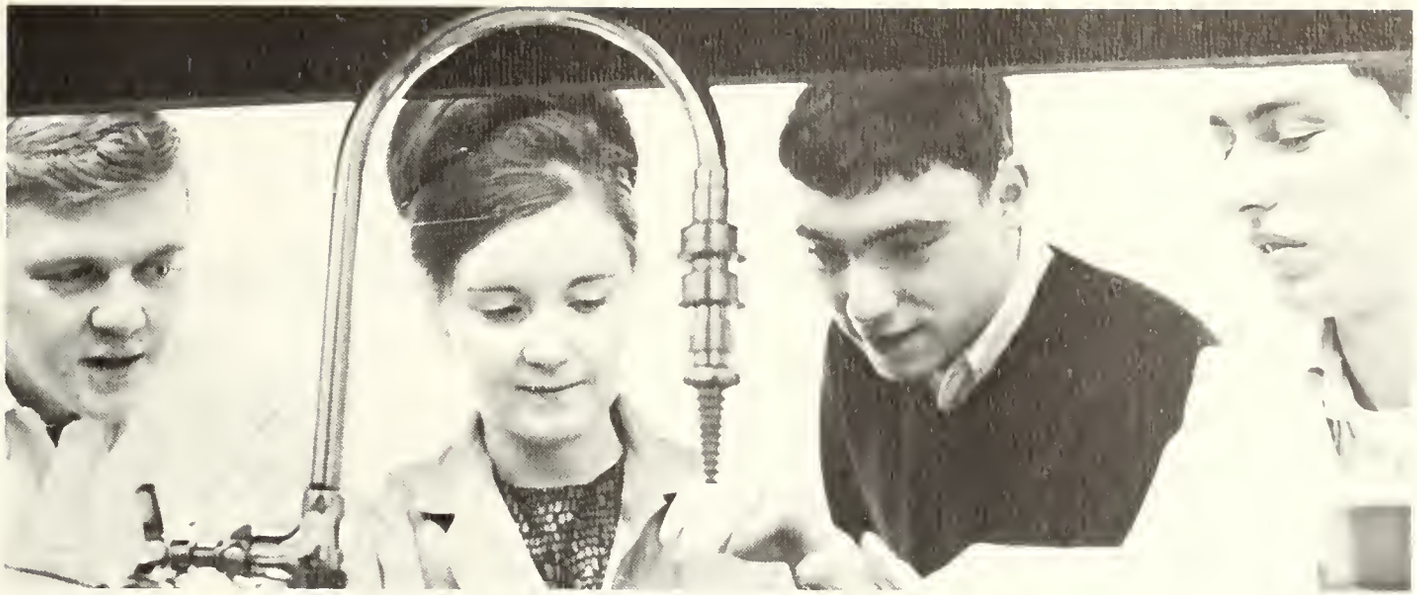

OMEN STUDENT

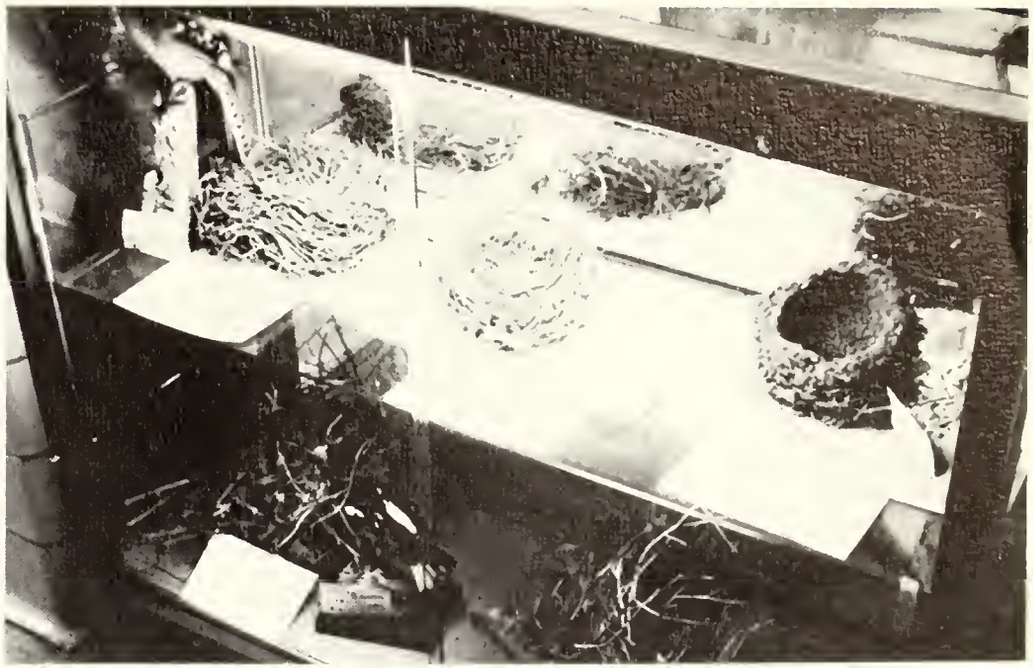

GENTLEMEN

NO
PARKING
BETWEEN
SIGNS

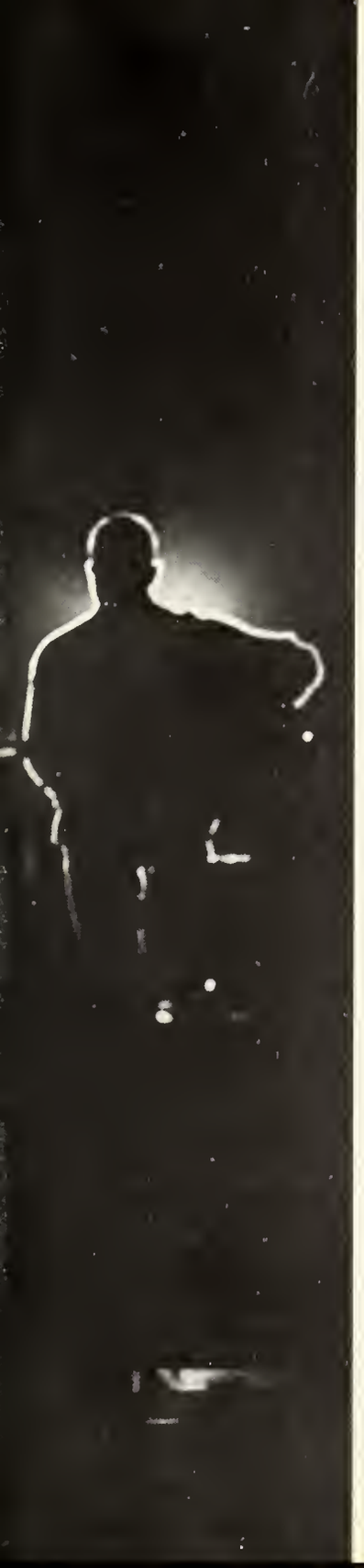

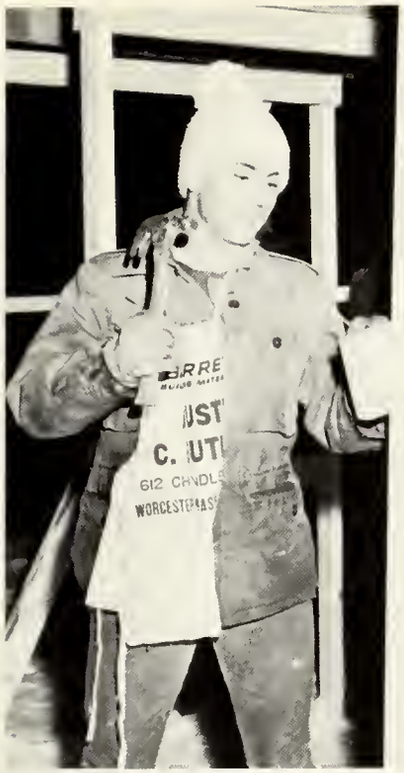

PRINCIPLES
PLAN BOOK
DUNCAN

4.0
D
ABCD etc
2
+2
4
PLAN BOOK
DUNCAN

The Bart Finkletter Show

writing Ski
writin

OPPY
ORIENTAL SHADES OF
35¢

LIVING WITH
THE STUDENTS

To avoid delay - please ask for all texts by title.

No exchanges or refunds on Textbooks.

J.A. Roche
Mgr.

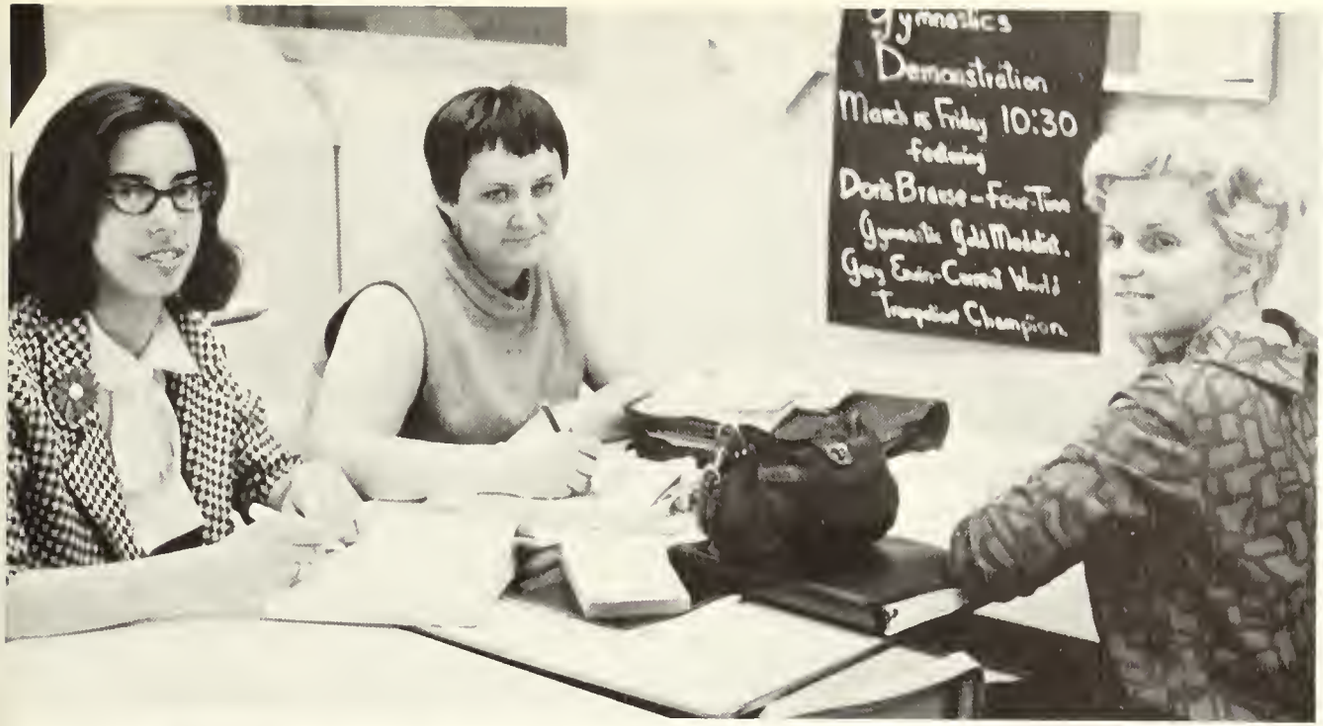
Demonstration
March 18 Friday 10:30
featuring
Doris Brause - Four-Time
Trampoline Champion

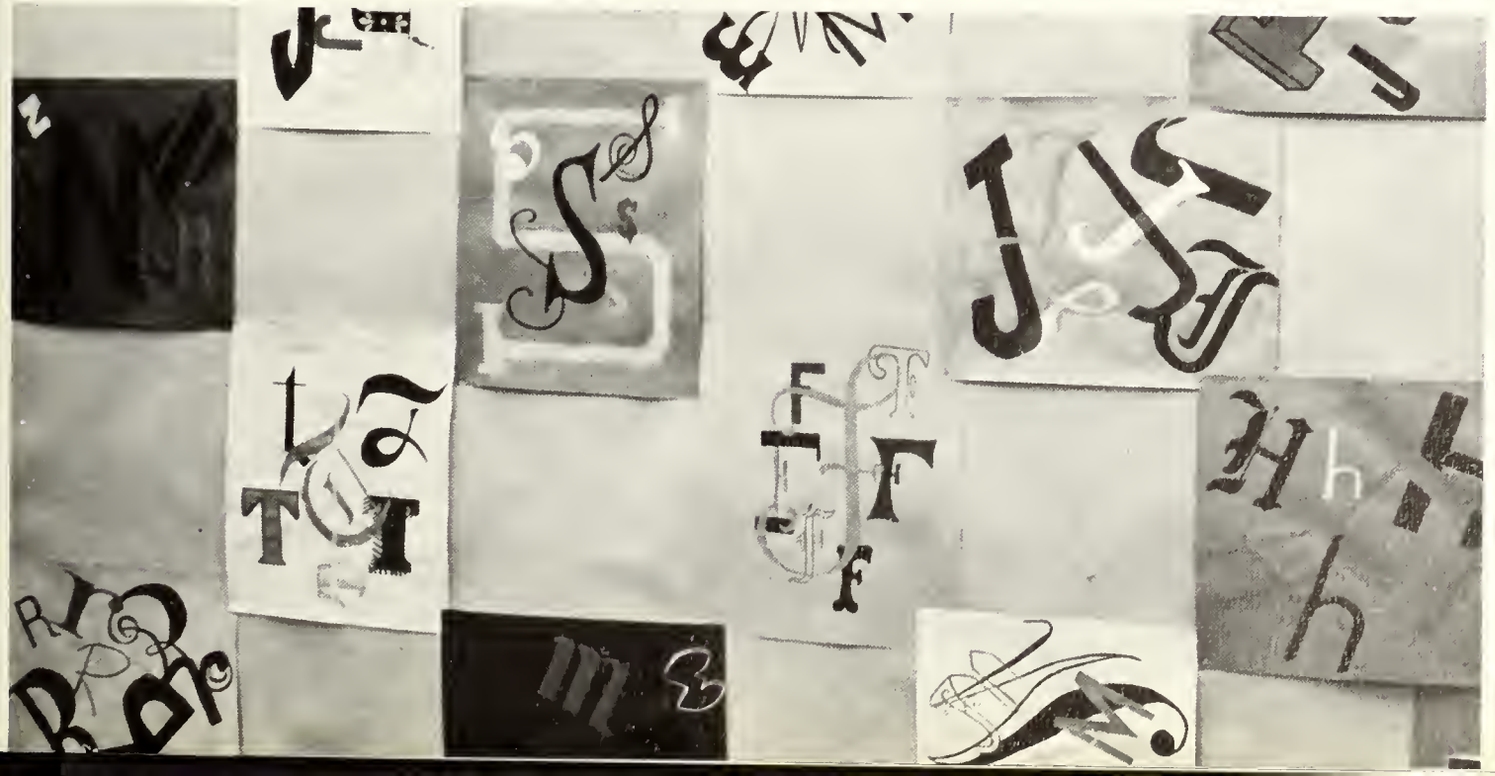

W.C
Entertai
Public
Ms

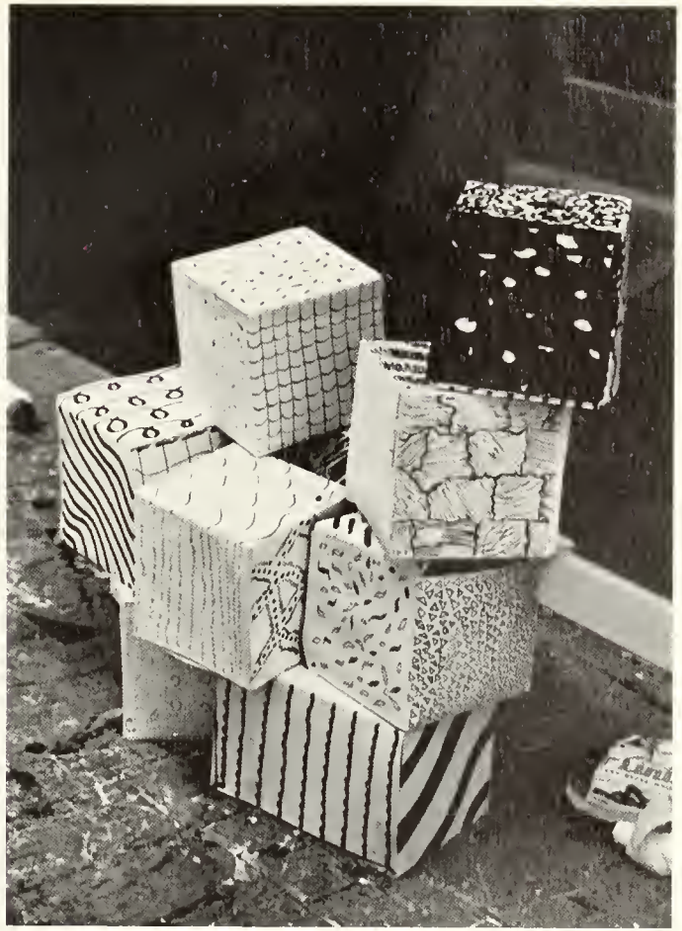

Decor Picks
NEW
COLOR MATE
150 PICKS
THE MALACO CO. MILTON, MASS.
MADE IN U.S.A.
TOOTH PICKS

"LIVING WITH SEX
THE STUDENT'S DILEMMA
sponsored by
THE WORCESTER CHRISTIAN CAMPUS
MINISTRY AND ASSUMPTION COLLEGE
8 p. m.
TUESDAY
MARCH 12, 1961
GYMNASIUM
Admission

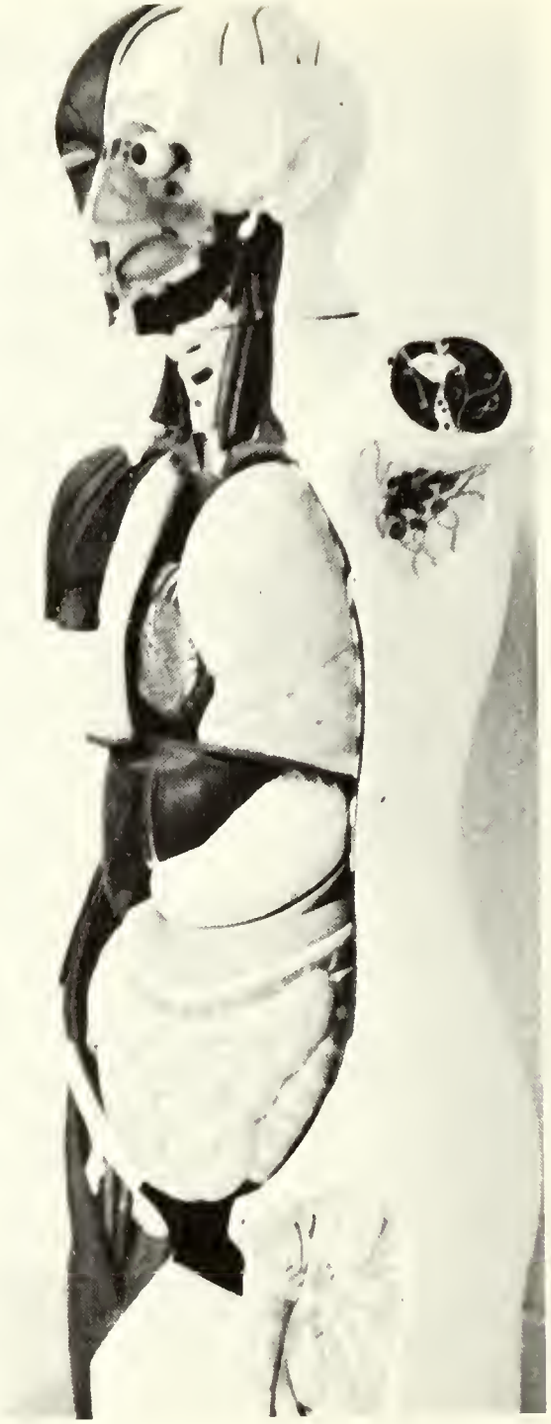

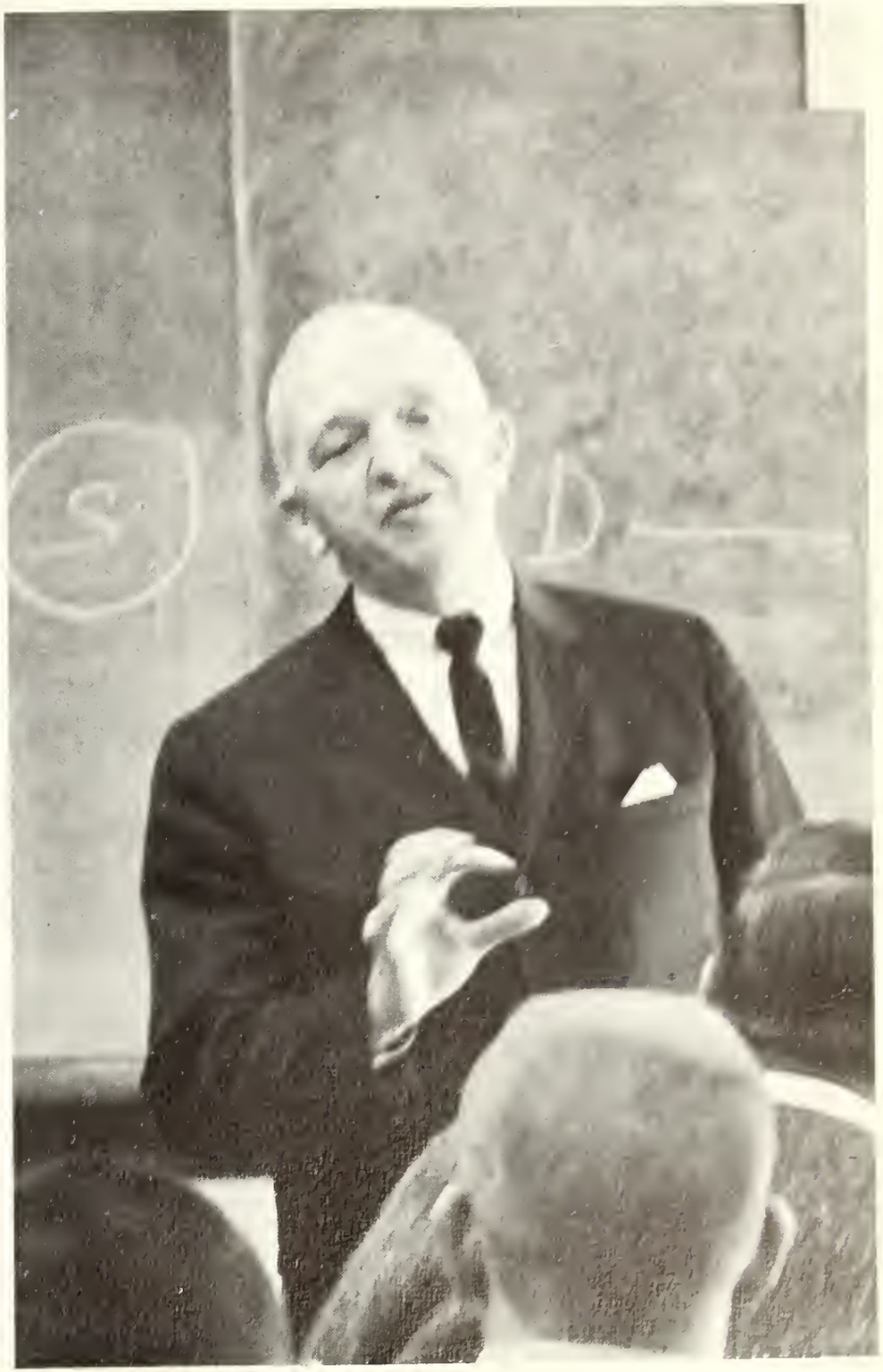

BIC
PEANUTS
COLORING
LAYE BOOK

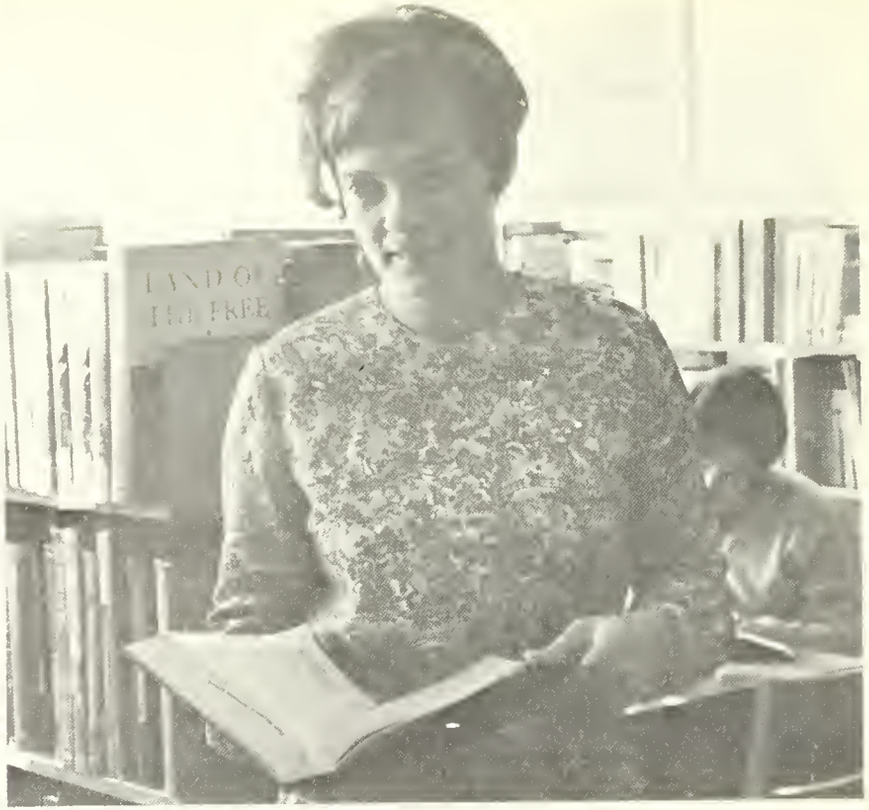

EXIT

Directory

LINDA M. ABRUZZESE
52 Mary Ann Drive
Worcester, Mass.
B.S. Education
S.N.E.A., A.C.E., Newman Club, Oakleaf

JOHN T. ADAMONIS
7 Nathaniel Court
Worcester, Mass.
B.S. Education

THERESA M. ALARIE
26 Westmoreland Ave.
Longmeadow, Mass.
B.S. Education
S.N.E.A., Antik Scholars Kappa Delta Pi (Program Chairman)

JANET E. ALLARD
9 Carron Lane
Oxford, Mass.
B.S. Education
S.N.E.A., A.C.E., W.A.A., Newman Club

BETTY O. ALLEN
59 Grove Street
Leicester, Mass.
B.S. Education
Basketball

EDITH M. ALLEN
226 South Street
Northampton, Mass.
B.S. Education
A.C.E., S.N.E.A., (president, 2), Student Voice, Choral Speaking, Oakleaf (Literary chairman)

SUSAN M. ALLEN
3 West Court
Oxford, Mass.
B.S. Education
W.A.A., S.N.E.A., A.C.E., Newman Club

JOYCE M. ANDERSON
16 Meluin Ave.
Shrewsbury, Mass.
B.S. Education
Antik Scholars

NANCY T. ANISH
111 Christine Street
Worcester, Mass.
B.S. Education
S.N.E.A., W.A.A., Newman Club, Choir, Glee Club, Chorale, Kappa Delta Pi

FREDERICK J. ARCHAMBAULT
Tucker Street
Pepperell, Mass.
A.B.

PHILIP S. ARELLO
24 Lawrence Street
West Boylston, Mass.
B.S. Education
M.A.A., S.N.E.A., Newman Club

FRANCES M. ARMY
123 Hamilton Street
Worcester, Mass.
B.S. Education
S.N.E.A., A.C.E., W.A.A., Newman Club

EILEEN M. ASSARD
10 Stoddard Drive
Worcester, Mass.
B.S. Education
S.N.E.A.

ANNA T. ATCHISON
Main Street
Millville, Mass.
B.S. Education
A.C.E., S.N.E.A.

STEPHANIE A. AVEDIAN
68 Boyd Street
Cherry Valley, Mass.
B.S. Education
W.A.A., Newman Club, Class Secretary

JUDITH A. BANES
60 South Main Street
Uxbridge, Mass.
B.S. Education
S.N.E.A., Newman Club

RONALD H. BARIL
2 Beverly Ave.
North Uxbridge, Mass.
B.S. Education
S.N.E.A., Math Club, Newman Club, Modern History Society

JAMES D. BARRETT
23 Franklin Street
Leicester, Mass.
A.B.

JUDITH A. BARRON
101 Commonwealth Ave.
Worcester, Mass.
B.S. Education
S.N.E.A., A.C.E., W.A.A., Newman Club

JANICE I. H. BARTLETT
10 Church Street
Boylston, Mass.
B.S. Education
S.N.E.A., A.C.E., Glee Club, Antik Scholars, Kappa Delta Pi

LILLIAN M. BASZNER
28 East Street
Whitinsville, Mass.
B.S. Education
A.C.E.

BETTE JANE BATES
Depot Street
West Upton, Mass.
B.S. Education
Kappa Delta Pi

KRISTINE A. BECKER
9 Hunnewell Road
Worcester, Mass.
B.S. Education
S.N.E.A., W.A.A., Science Club, Math Club, (Social Chairman), Kappa Delta Pi

RICHARD P. BELAND
69 A. Tanager Drive
Shrewsbury, Mass.
B.S. Education
Choir

PAUL V. BELSITO
45 Forbes Street
Worcester, Mass.
B.S. Education
S.N.E.A., Newman Club, I.R.C.

JOSEPH E. BENOIT
7 Arcade St.
Whitinsville, Mass.
B.S. Education
Math Club, Science Club

DIANE M. BERGHELLI
59 Milliken Ave.
Franklin, Mass.
A.B.
Newman Club, Modern History Society

ROBERT S. BERGQUIST
35 Sherbrook Ave.
Worcester, Mass.
A.B.

JEAN A. BERRY
2460 South Culpeper St.
Arlington, Va.
A.B.
French Club

NANCY R. BERTHIAUME
18 Derby St.
Worcester, Mass.
B.S. Education
S.N.E.A., A.C.E., W.A.A., Newman Club

RAYMOND J. BERTHIAUME
445 Hamilton St.
Worcester, Mass.
B.S. Education
S.N.E.A., M.A.A.

PATRICIA J. BERTONE
1469 Providence St.
Whitinsville, Mass.
B.S. Education
S.N.E.A., Math Club, Newman Club, Glee Club, Choir, Oakleaf

MURIEL WADLEIGH BOBERG
7 Grove St.

Fayville, Mass.
A.B.

PETER F. BORATEA
35 Providence St.
Worcester, Mass.
B.S. Education
French Club

EDWARD BOREZO JR.
13 St. John's Road
Worcester, Mass.
B.S. Education
Math Club

NORMAN J. BOUTILLETTE
107 Illinois St.
Worcester, Mass.
A.B.
French Club (treasurer, president), Sock & Buskin (vice-president, president), Choir

MARY J. BRESNAHAN
10 Verney St.
Worcester, Mass.
B.S. Education

DONNA D. BRIGGS
15 Westland St.
Worcester, Mass.
A.B.

ADELE R. BROATMAN
18 Lawnfair St.
Worcester, Mass.
B.S. Education
S.N.E.A., Oakleaf

MATTHEW E. BRODERICK
48 Ruggles St.
Westboro, Mass.
B.S. Education
History Club

MARILYN T. BRODEUR
28 Stoughton Ave.
Webster, Mass.
B.S. Education
A.C.E.

CHARLES M. BROGIOLI
36½ Pearl St.
Milford, Mass.
B.S. Education
S.N.E.A., Modern History Society, International Relations Club

RICHARD F. BROPHY JR.
203 Vernon St.
Worcester, Mass.
B.S. Education
M.A.A., Newman Club, Oakleaf

DONALD P. BROWN
27 Marvin Ave.
Franklin, Mass.
B.S. Education

SUSAN M. BURBANK
16 High St.
North Grafton, Mass.
B.S. Education
S.N.E.A., A.C.E., W.A.A., Newman Club

MARY R. BURKE
37 Enfield St.
Worcester, Mass.
B.S. Education
S.N.E.A., A.C.E., W.A.A., Newman Club, Glee Club

REBECCA A. BURR
Glen View St.
Upton, Mass.
B.S. Education

ANTHONY J. CAPUTO
59 Corning Ave.
Worcester, Mass.
B.S. Education
I.R.C., Modern History Society, Lancer Society, Student Council, Winter Carnival

CYNTHIA A. CARA-DONNA
4 Hermitage Lane
Worcester, Mass.
B.S. Education
Chorale, Choir

MICHAEL J. CARLSON
50 Glendale St.
Worcester, Mass.
B.S. Education
S.N.E.A., I.R.C., Modern History Society

RUTH O. CARLSON
104 May St.
Worcester, Mass.
B.S. Education
S.N.E.A., A.C.E., W.A.A., Newman Club, Class Vice-president 1, 2, 3, 4, Kappa Delta Pi

TERENCE P. CARRIGAN
3 Mars St.
Worcester, Mass.
B.S. Education
S.N.E.A.

PAUL K. CARTER
126 Newton St.
Marlboro, Mass.
B.S. Education
M.A.A., Hockey Captain, Coin Club Treasurer, Newman Club

MARY KAY CICCONE
Church St.
Wheelwright, Mass.
B.S. Education
S.N.E.A., W.A.A., Class Social Chairman, Class Treasurer

PAULA H. COBB
3 Healy Road
Worcester, Mass.
A.B.
S.N.E.A., W.A.A., French Club

HENRY J. CONNERY
374 Main St.
Clinton, Mass.
B.S. Education
S.N.E.A., Newman Club

FRANK P. CONTE
180 Mill St.
Natick, Mass.
B.S. Education

SUSAN C. COOK
185 Belmont St.
Worcester, Mass.
B.S. Education
A.C.E. Treasurer, S.N.E.A., W.A.A., Newman Club, Oakleaf

LEE A. COOPER
11 Kinney Dr.
Worcester, Mass.
B.S. Education

THOMAS M. COSTELLO
46 Everard St.
Worcester, Mass.
B.S. Education
S.N.E.A., Science Club, Kappa Delta Pi

RICHARD E. COTE
1 Lesley Ave.
Auburn, Mass.
B.S. Education
S.N.E.A., I.R.C., Newman Club

BARBARA J. COURNOYER
5 Farwell St.
Worcester, Mass.
B.S. Education
S.N.E.A., I.R.C. Vice President, National History Society, Newman Club, Spanish Club, Winter Carnival

BEVERLY DAVIS
10 Vesper St.
Worcester, Mass.
B.S. Education

ROBERT E. DAVIS
8 Fairview Ave.
Jefferson, Mass.
B.S. Education

ROBERT F. DeCOTEAU
15 Superior Rd.
Worcester, Mass.
B.S. Education

MARY R. DEIGNAN
42 Collins St.
Worcester, Mass.
B.S. Education
A.C.E., W.A.A., Newman Club

WILLIAM G. DeJONG
99 Goldthwaite Rd.
Whitinsville, Mass.
B.S. Education
S.N.E.A., Newman Club

LINDA E. DENAULT
Muggett Hill Rd.
Charlton, Mass.
B.S. Education
S.N.E.A., A.C.E., Kappa Delta Pi

PATRICIA A. DeNICOLA
624 Grafton St.
Worcester, Mass.
B.S. Education
I.R.C., S.N.E.A.

MICHAEL J. DiRUZZA
Sunset Dr.
Orange, Mass.
B.S. Education
S.N.E.A., Newman Club, Science Club, Kappa Delta Pi

IRENE M. DOBKOWSKI
Crestview Lane
Sutton, Mass.

B.S. Education
S.N.E.A., French Club

PATRICIA (DeWaele) DOHERTY
85 Elm St.
Worcester, Mass.
B.S. Education
I.R.C., A.C.E., S.N.E.A., Newman Club, Kappa Delta Pi, Spanish Merit Certificate

FRANCES T. DONAHUE
71 Fox St.
Worcester, Mass.
B.S. Education
S.N.E.A., A.C.E., W.A.A., Kappa Delta Pi

SUSAN A. DONAHUE
4 Smith Lane, Worcester, Mass.
B.S. Education
I.R.C., S.N.E.A., A.C.E., W.A.A., Women's Glee Club, Newman Club, Choir, Oakleaf

BARBARA A. DOODY
145 King Philip Rd.
Worcester, Mass.
B.S. Education
A.C.E., S.N.E.A., W.A.A., Choir, Newman Club, Glee Club Treasurer, Oakleaf, Kappa Delta Pi

LUCIA F. DRAZEK
18 Spring St.
North Brookfield, Mass.
B.S. Education
S.N.E.A., Antik Scholars

SHIRLEY I. DUDDY
15 Mary Ann Dr.
Worcester, Mass.
B.S. Education
S.N.E.A., Antik Scholars, Kappa Delta Pi

CLAUDETTE E. DUFAULT
567 Main St.
Southbridge, Mass.
A.B.
French Club

LINDA M. DUNN
257 Chestnut St.
Clinton, Mass.
B.S. Education
W.A.A., S.N.E.A., A.C.E., Newman Club

GORDON L. DUPREE
43 Constitution Ave.
Worcester, Mass.
A.B.

LOUISE DZIEMBOWSKI DUVAL
Lawrence Rd.
Dudley, Mass.
B.S. Education
S.N.E.A.

DAVID M. DUVARNEY
88 Bunker Hill Pky.
West Boylston, Mass.
B.S. Education

MARY ELLEN DYER
64 Commonwealth Ave.
Worcester, Mass.
B.S. Education
A.C.E., S.N.E.A., W.A.A., Choir, Newman Club, Glee Club Secretary, Kappa Delta Pi, Oakleaf

SALLY G. EARLE
88 Paxton St.
Leicester, Mass.
A.B.
Kappa Delta Pi Treasurer

RICHARD G. ELDREDGE
13 Water St.
Oxford, Mass.
B.S. Education
Choir, Sock and Buskin, Kappa Delta Pi—President of Gamma Chi Chapter

CHRISTINE M. ERICKSON
99 Maywood St.
Worcester, Mass.
B.S. Education
I.R.C., W.A.A., S.N.E.A., A.C.E., Choir, Women's Glee Club, Chorale

DAVID F. ETHIER
14 Temi Rd.
Hudson, Mass.
A.B.

NINA FAGAN
48 Midland St.
Worcester, Mass.
B.S. Education
S.N.E.A., Modern History Society, Oakleaf

SUSAN M. FALARDEAU
167 Hudson St.
Northboro, Mass.
B.S. Education
W.A.A., S.N.E.A., Newman Club, Kappa Delta Pi

JUDITH M. FARINA
30 Crawford Rd.
South Braintree, Mass.
B.S. Education
Newman Club, I.R.C., Modern History Society.

DONALD D. FAUGNO
East Main St.
Brookfield, Mass.
B.S. Education
Modern History Society, I.R.C.

BARBARA A. FAVREAULT
12 Henshaw St.
Worcester, Mass.
B.S. Education

LINDA T. FAYARD
85 Gates Lane
Worcester, Mass.
B.S. Education
W.A.A., Modern History Society, I.R.C., Literary Club, Student Librarian.

JAMES T. FERDELLA
10 Oxford St.
Worcester, Mass.
B.S. Education
Varsity Basketball, M.A.A.

SUSAN L. FERGUSON
20 Beach St.
Millbury, Mass.
B.S. Education
S.N.E.A., A.C.E., W.A.A., Newman Club, Oakleaf

RICHARD C. FERRARI
5 West Pine St.
Milford, Mass.
B.S. Education
Modern History Society, I.R.C.

PAUL T. FLAHERTY
Taff St.
Upton, Mass.
A.B.
Intermural: Football, Volleyball, Basketball

PAULA M. FOLEY
48 Osceola Ave.
Worcester, Mass.
B.S. Education
A.C.E., W.A.A.—Treasurer, Newman Club, S.N.E.A.

ROBERT S. FOLLANSBEE JR.
111 Pearl St.
Clinton, Mass.
B.S. Education
S.N.E.A.

SUSAN L. FOUNTAIN
15 Goulding Drive
Auburn, Mass.
B.S. Education
S.N.E.A., Modern History Society, Newman Club

LILLIAN B. FRANK
91 Randall Rd.
Berlin, Mass.
B.S. Education

ELLA F. FRIARS
296 Walnut St.
Shrewsbury, Mass.
B.S. Education
W.A.A., S.N.E.A., History Club, Math Club

MARY R. GALLANT
1 Summerhill Ave.
Worcester, Mass.
B.S. Education
A.C.E., W.A.A., S.N.E.A., Choir, Newman Club, Oakleaf

LESTER A. GEBSKI
9 Exeter Dr.
Auburn, Mass.
A.B.
S.N.E.A., Sock and Buskin, La Corte Castellana

CLAUDIA A. GIBRIS
428 Oak St.
Shrewsbury, Mass.

B.S. Education
S.N.E.A., A.C.E., Newman Club, History Club

GARY T. GION
48 Brandon Rd.
Dudley, Mass.
B.S. Education
M.A.A., S.N.E.A., Choir, Elthir Five, Literary Club, Oakleaf

RICHARD J. GIZIOWSKI
29 Katahdin St.
Worcester, Mass.
B.S. Education
I.R.C., Modern History Society, Debating Society (treasurer)

FAYE M. GONYEA
67 Bailey Rd.
Holden, Mass.
B.S. Education
A.C.E., Newman Club, S.N.E.A.

ELAINE L. GRACE
4A Ruth St.
Worcester, Mass.
B.S. Education
W.A.A., S.N.E.A., Choir, Chorale, Women's Glee Club

JOHN N. GRADY
30 Butler St.
Blackstone, Mass.
B.S. Education
S.N.E.A., Newman Club.

JEAN M. GRAY
28 Batavia St.
Worcester, Mass.
B.S. Education
A.C.E., S.N.E.A., Antik Scholars

BARBARA A. GREGUS
45 Dewey Rd.
Shrewsbury, Mass.
B.S. Education
A.C.E.

KATHLEEN A. GRIBBONS
44 Litchfield St.
Worcester, Mass.
B.S. Education
A.C.E., W.A.A., S.N.E.A., Newman Club

MARGUERITE M. GUERTIN
14 Enfield St.
Worcester, Mass.
B.S. Education
W.A.A., Newman Club

CARL R. GULLANS
6 Linden St.
Oxford, Mass.
A.B.
Science Club, Modern History Society, Oakleaf, M.A.A.

JOSEPH R. GUSTAFSON
1134 Grafton St.
Worcester, Mass.
B.S. Education
M.A.A., S.N.E.A., Literary Club, Modern History Society

GARY L. HAGENBUCH
22 Quobaug Ave.
Oxford, Mass.
A.B.
M.A.A., S.N.E.A., Modern History Society

LINDA E. HAM
1 Broadmeadow Ave.
Millbury, Mass.
B.S. Education
W.A.A., S.N.E.A.

DONNA M. HANNON
24 Kay St.
Westboro, Mass.
B.S. Education
W.A.A., Sock 'n Buskin, Oakleaf

MARTIN J. HANRAHAN
9 Davis Rd.
Auburn, Mass.
B.S. Education
M.A.A., Choir, Oakleaf

GAYLE K. HARAN
30 Sullivan Pl.
Millbury
B.S. Education

BARBARA A. HARTLEY
203 Bate St.
New Bedford, Mass.
B.S. Education
W.A.A., S.N.E.A., A.C.E.

CATHERINE M. HASKINS
35 Flagg Rd.
Orange, Mass.
B.S. Education
W.A.A., S.N.E.A.

VALERIE H. HICKS
Arch St.
Westboro, Mass.
B.S. Education
W.A.A., S.N.E.A., A.C.E., Glee Club, Oakleaf

RICHARD W. HIGH
20 Crescent St.
West Boylston, Mass.
B.S. Education
M.A.A., Science Club

STEPHANIE M. HILL
8 Belvidere Ave.
Worcester, Mass.
B.S. Education
W.A.A., S.N.E.A., Newman Club, Oakleaf

HOWARD R. HIRST
27 Chester St.
Worcester, Mass.
B.S. Education
M.A.A., S.N.E.A., S.C.A., Modern History Society

LYNETTE R. HIRTLE
2 Lyford St.
Worcester, Mass.
B.S. Education
W.A.A., S.N.E.A., A.C.E., S.C.A.

JOHN T. HODGEN
Athol Rd.
Templeton, Mass.
B.S. Education
M.A.A., S.C.A., Literary Club (president), Elthir-Five (associate editor 3; editor, 4)

LINDA SCHOENFELDT HOUGHTON
11 Bowles Ave.
West Boylston, Mass.
B.S. Education
W.A.A., S.N.E.A., Modern History Society, Oakleaf (editor), Social Chairman

ROBERT H. HOWARD
90 South Main St.
Millbury, Mass.
B.S. Education
M.A.A., S.N.E.A.

ELIZABETH H. HUDSON
118 Elmwood St.
South Grafton, Mass.
B.S. Education
W.A.A., S.N.E.A., A.C.E., Newman Club

RICHARD S. HUNTER
32 Ruggles St.
Westboro, Mass.
A.B.

SUSAN E. HURD
23 Mayflower Circle
Holden, Mass.
A.B.
W.A.A., French Club

RICHARD A. HUTCHINGS
12 Wyman St.
Worcester, Mass.
B.S. Education
M.A.A., Modern History Society,

SANDRA INNESS
29 Marilyn Drive
Auburn, Mass.
B.S. Education
W.A.A., S.N.E.A., Newman Club, Class Marshall

KARIN E. JACKSON
54 Great Brook Valley Ave.
Worcester, Mass.
B.S. Education
W.A.A., A.C.E., S.C.A., Oakleaf

SUZANNE L. JANSSON
23 Alpine Trail
Auburn, Mass.
B.S. Education
W.A.A., S.N.E.A., Newman Club

JANICE M. JOHNSON
28 Kenberma Rd.
Worcester, Mass.
B.S. Education
W.A.A., S.N.E.A., A.C.E., Newman Club

THOMAS A. JUMP
31 Congress St.
Milford, Mass.
B.S. Education
M.A.A., Antik Society, Assembly Committee, S.N.E.A., Kappa Delta Pi (vice-president)

JANET N. JUSKA
20 Hilton Avenue
Worcester, Mass.

B.S. Education
W.A.A., A.C.E., S.N.E.A., Newman Club, Oakleaf

JOHN F. KALINOWSKI
14 Wabash Avenue
Worcester, Mass.
B.S. Education
M.A.A., Science Club (Vice President), Newman Club, S.N.E.A.

MARTHA A. KANE
10 Caroline Street
Auburn, Mass.
B.S. Education
W.A.A., Oakleaf

MAUREEN A. KANE
10 Caroline Street
Auburn, Mass.
B.S. Education
W.A.A., Oakleaf

CAROL A. KARCZEWSKI
Laurelwood Road
Rutland, Mass.
B.S. Education
W.A.A., S.N.E.A., Newman Club, Oakleaf

MARCIA A. KEANE
3 Crosby Street
Webster, Mass.
B.S. Education
W.A.A., S.N.E.A., Newman Club

GAIL F. KEEGAN
Ironstone Street
Millville, Mass.
B.S. Education
W.A.A., A.C.E., S.N.E.A., Newman Club, Choir, Chorale, Glee Club (President, Secretary), Oakleaf

KATHRYN M. KEEGAN
148 Prospect Street
Shrewsbury, Mass.
B.S. Education
W.A.A. (Secretary), A.C.E., Choir (Vice President), Glee Club, Chorale, S.N.E.A., Modern History Society, Gymnastics, Basketball, Oakleaf

FREDERICK R. KELLEY, III
2 Birch Hill Road
Worcester, Massachusetts
B.S. Education
M.A.A., S.N.E.A., Modern History Society, I.R.C.

PATRICIA A. KELLEY
Ramshorn Road
Dudley, Mass.
B.S. Education
W.A.A., S.N.E.A., Newman Club

DAVID C. KELLY
192 June Street
Worcester, Mass.
B.S. Education
M.A.A.

KATHLEEN E. KELLY
Gable Street
Upton, Mass.
B.S. Education
W.A.A., S.N.E.A., Newman Club

NANETTE A. KENRICK
3 Highland Street
Southboro, Mass.
B.S. Education
W.A.A., S.N.E.A., S.C.A., Literary Club

E. PERRY KING
Uxbridge Road
Sutton, Mass.
B.S. Education
M.A.A., Basketball

JEANNE E. KINNEY
51 Sherbrook Avenue
Worcester, Mass.
B.S., Education
W.A.A., S.N.E.A., Newman Club, Oakleaf, Kappa Delta Pi

DIANA E. KLAR
62 Central Street
West Boylston, Mass.
A.B.
W.A.A., S.C.A., Spanish Club, Sock and Buskin

VIRGINIA L. KNOX
9 Yale Avenue
West Boylston, Mass.
B.S. Education
W.A.A., Kappa Delta Pi

DONNA M. KOKOSZKA
56 Old Sturbridge Road
Southbridge, Mass.
B.S. Education
W.A.A., S.N.E.A., Newman Club,

JOHN J. KOSKI, JR.
12 Caro Street
Worcester, Mass.
B.S. Education
M.A.A., S.N.E.A., Basketball

MARIANNE M. KOVAGO
576 Grafton Street
Worcester, Mass.
B.S. Education
W.A.A., S.N.E.A., French Club

KAREN B. KRIKORIAN
2 Trowbridge Street
Worcester, Mass.
B.S. Education
W.A.A.

NANCY A. KUIVILA
43 Boyd Street
Worcester, Mass.
B.S. Education
W.A.A., S.N.E.A., S.C.A.

OLIVER A. KUJALA
60 Cathrine Street
Worcester, Mass.
A.B.
M.A.A.

ANNA C. KWIECINKSI
Mason Road
Dudley, Mass.
B.S. Education
W.A.A., S.N.E.A., Newman Club, Modern History Society, Oakleaf, Kappa Delta Pi

LEO P. LABBE
Manning Street
Holden, Mass.
B.S. Education
M.A.A., S.N.E.A., Modern History Society, The Student Voice

KENNETH J. LANCISI
245-B Congress Street
Milford, Mass.
B.S. Education
M.A.A., S.N.E.A., Newman Club

MICHAEL T. LANE
44 Blossom Street
Worcester, Mass.
B.S. Education
M.A.A., S.N.E.A., Newman Club,

PETER A. LANGELIER
35 Warren Avenue
Malborough, Mass.
B.S. Education
M.A.A., S.N.E.A., Newman Club, Hockey (Tri-Captain)

ROBERT F. LANGER
7 South Main Street
Oxford, Mass.
B.S. Education
M.A.A., S.N.E.A., Modern History Society, Sock and Buskin

CHRISTINE M. LAPRADE
5 Greenville Street
Spencer, Mass.
B.S. Education
W.A.A., Cheerleader, Newman Club

MARLENE F. LATINO
98 Calumet Ave.
Worcester, Mass.
B.S. Education
Newman Club, W.A.A., S.N.E.A.

BRYAN E. LeBLANC
265 Elm St.
Southbridge, Mass.
B.S. Education
Audio-Visual Aids Association

ANNE R. LeROY
6 Collins Rd.
Northboro, Mass.
A.B. English
Modern History Society, W.A.A., Spanish Club

DANIEL W. LESTER
305 Millbury Ave.
Millbury, Mass.
B.S. Education
S.N.E.A.

STANLEY H. LEWANDOWSKI
96 Dorchester St.
Worcester, Mass.
B.S. Education

JAMES W. LIGHTBODY, JR.
2 Fay St.
Westboro, Mass.
B.S. Education
Golf Team (Captain), S.N.E.A., J.V. Basketball

WALTER E. LINCOLN, JR.
193 Chestnut St.
Marlboro, Mass.
B.S. Education
I.R.C., Newman Club, M.A.A., S.N.E.A.

ROBERT A. LISTEWNIK
40 Marble St.
Worcester, Mass.
B.S. Education
Basketball, Newman Club, Math Club

JOAN S. LISTOWICH
Oakdale Rd.
Sterling Junction, Mass.
B.S. Education
Co-Ed Volleyball, Oakleaf, S.N.E.A., Newman Club, Modern History Society, W.A.A., Spanish Club

ROBERT E. LOACH
180 Vernon St.
Worcester, Mass.
B.S. Education
Newman Club, Science Club

CAROLINE LORKIEWICZ
Upper Gore Rd.
Westboro, Mass.
B.S. Education
Antik Scholars, I.R.C., S.N.E.A.

JOHN A. LOUNSBURY
1771 Main St.
Leicester, Mass.
B.S. Education

NANCY J. LUND
69 W. Main St.
Westboro, Mass.
B.S. Education

RICHARD E. LUZI
Highland St.
Milford, Mass.
B.S. Education
Intramurals, Basketball, Football

JOHN D. LYNCH
9 Ferdinand St.
Worcester, Mass.
B.S. Education
Modern History Society, Newman Club, Audio-Visual Assoc. (Treas.)

BRUCE C. MacDONALD
87 Hamilton St.
Worcester, Mass.
B.S. Education
Class Marshall, S.C.A., M.A.A.

DOUGLAS G. MacKENNA
8 Oakview St.
Worcester, Mass.
B.S. Education
S.C.A., S.N.E.A.

JOHN M. MADONNA JR.
57 June St.
Worcester, Mass.
B.S. Education

SUSAN J. MAGUIRE
5 Barbara St.
Millbury, Mass.
B.S. Education
Social Chairman, Newman Club, Sock & Buskin (Secretary) S.N.E.A.

MARY T. MAHONEY
7 Kensington Rd.
Worcester, Mass.
B.S. Education
Choir, Glee Club, Sock & Buskin, Newman Club, Assembly Committee, The Student Voice

PHILIP P. MALBOEUF
7 Prospect St.
Ware, Mass.
B.S. Education
Newman Club, S.N.E.A., Science Club, Golf Team

GAIL E. MALEMAN
450 Chandler St.
Worcester, Mass.
B.S. Education
A.C.E., W.A.A., The Student Voice

KEVIN E. MALONEY
Dawes St.
Blackstone, Mass.
B.S. Education
Cross Country Team, S.N.E.A.

LOUISE E. MARSHALL
Fisher St.
Westboro, Mass.
B.S. Education
S.C.A., S.N.E.A.

CONSTANCE A. MARTELL
Cutler Rd.
West Brookfield, Mass.
A.B.
Literary Club, Spanish Club (Treas.), Modern History Society, W.A.A.

PATRICIA E. MARTIN
1194 E. Main St.
Worcester, Mass.
B.S. Education
Choir, Glee Club, Newman Club, Sock & Buskin (Secretary, Vice-Pres.), W.A.A. (Vice-Pres.), Modern History Society

THOMAS A. MASCIARELLI
81 Mildon Ave.
Marlboro, Mass.
B.S. Education
Science Club

LEOPOLD R. MATYS
105 Sterling St.
Worcester, Mass.
B.S. Education
Math Club, Science Club, Winter Carnival

STEPHEN MAY
341 Main St.
So. Grafton, Mass.
B.S. Education

KENNETH W. MAYNARD
17 Hutchins St.
Shrewsbury, Mass.
B.S. Education
Kappa Delta Pi

JOHN W. McCARTHY
80 Aluarado Ave.
Worcester, Mass.
B.S. Education
M.A.A., Intramurals

SHEILA J. McCARTHY
Hines Ave.
Warren, Mass.
B.S. Education
Newman Club, S.N.E.A.

SHARON M. McGAULEY
30 Chatham St.
Worcester, Mass.
B.S. Education

DONALD E. McKEON
3 Prentice Ave.
Auburn, Mass.
B.S. Education
Chorus, Newman Club, S.N.E.A., M.A.A., Oakleaf

GLORIA J. McLEMORE
6 Bourne St.
Worcester, Mass.
B.S. Education
W.A.A., Choir, Glee Club, Modern History Society

JOHN R. McMENEMY
839 Pleasant St.
Rochdale, Mass.
B.S. Education
M.A.A., S.N.E.A., Oakleaf

KATHLEEN MEANY
39 Keith Hill
Grafton, Mass.
B.S. Education
Newman Club, S.N.E.A.

JULIA D. MERRILL
56 Seymour Street
Worcester, Mass.
B.S. Education
S.N.E.A., W.A.A., Newman Club

CAMILLE J. METHOT
25 Shirley Avenue
Millbury, Mass.
B.S. Education
S.N.E.A., W.A.A., Newman Club

CLEOPATRA MILIONIS
28 Russell Street
Worcester, Mass.
B.S. Education

STANLEY E. MILLER
121 Marshall Street
Leicester, Mass.
B.S. Education
Spanish Club

LILLIAN L. MISKAVICH
21 Forest Drive
Auburn, Mass.
A.B.
S.N.E.A., W.A.A., Newman Club, Circulo Espanol

ELIZABETH J. MONAHAN
7 Guild Road
Worcester, Mass.
B.S. Education
A.C.E., S.N.E.A., Newman Club, Winter Carnival Committee

ANNA M. MONINSKI
20 Tower Street
Webster, Mass.
B.S. Education
Choir, Newman Club, Kappa Delta Pi

THOMAS V. MONTIMURRO
76 West Boylston Drive
Worcester, Mass.
B.S. Education
M.A.A.

JESSLYN A. MOON
149 Hope Avenue
Worcester, Mass.
B.S. Education
S.N.E.A., W.A.A., Newman Club

RICHARD O. MOORE
6 Bluff Street
Worcester, Mass.
B.S. Education

PHILIP B. MORESI
6 Rhubena Street
Framingham, Mass.
B.S. Education
Basketball, Baseball

CHRISTINE L. MORIN
80 Bartlett St.
Northboro, Mass.
B.S. Education
S.N.E.A.

DAVID W. MORIN
Providence St.
Mendon, Mass.
B.S. Education

NATALIE L. MORSE
Warren Street
Westboro, Mass.
B.S. Education
Oakleaf

JOHN J. MOUNTAIN
515 Mill St.
Worcester, Mass.
B.S. Education
Class President

CHERYL MURRAY
Upper North Row Road
Leominster, Mass.
A.B.
W.A.A., Spanish Club, Modern History Society

THOMAS V. MURRAY
20 Wabash Avenue
Worcester, Mass.
B.S. Education
S.N.E.A., Modern History Society

MARGARET A. NEWTON
17 Birch Street
Worcester, Mass.
B.S. Education
A.C.E., S.N.E.A., Newman Club, Women's Glee Club—Vice-President, Oakleaf—editor, Choir

ELIZABETH J. NEYLON
West Street
Barre, Mass.
B.S. Education

CLARA E. NICHOLS
232 Everett Street
Southbridge, Mass.
A.B.
S.N.E.A., W.A.A., Newman Club, Modern History Society, French Club

HENRY W. NICOLETTI
56 Oak Pond Avenue
Millbury, Mass.
B.S. Education
Newman Club, Modern History Society, Golf Team, Student Voice, Student Council—President, Lancer Society—Vice-President

VINCENT V. NIERODA
5 Carter Road
Worcester, Mass.
B.S. Education

ELIZABETH A. NIXON
152 Malden Street
Worcester, Mass.
B.S. Education
S.N.E.A., W.A.A., S.C.A., Oakleaf

ANN C. O'CONNELL
7 Boyden Street
Webster, Mass.
A.B.
Newman Club, Oakleaf

JOHN S. OELFKE
15 Grove Street
Ayer, Mass.
B.S. Education
Modern History Society, S.N.E.A., Lancer Society, Choir, Student Library Committee

ROBERT W. OLDREAD
54 Raymond Street
Worcester, Mass.
B.S. Education
S.C.A., Student Council

KATHLEEN A. O'LEARY
28 Bridgeport Street
Worcester, Mass.
B.S. Education
S.N.E.A., Modern History Society, I.R.C., Kappa Delta Pi

MARGARET D. OLSON
106 Crescent Street
Shrewsbury, Mass.
B.S. Education
A.C.E., S.N.E.A., W.A.A., Newman Club, Oakleaf

PAUL M. O'MALLEY
396 May Street
Worcester, Mass.
A.B.
S.N.E.A., M.A.A., Modern History Society, Newman Club, Science Club, Oakleaf

SHEILA M. O'NEIL
3 Poplar Street
Milford, Mass.
B.S. Education
S.N.E.A., Spanish Club, Literary Club, Newman Club, French Club—Treasurer, Kappa Delta Pi

JOHN M. O'TOOLE
22 Bowdoin Street
Worcester, Mass.
A.B.
Modern History Society—Treasurer 4, Antik Scholars, Oakleaf

JOHN R. PALADINO
39 Adams Street
B.S. Education
M.A.A., Baseball, Basketball,

PATRICK N. PATIERNO
Hazel Street
Uxbridge, Mass.
B.S. Education
S.N.E.A.

PATRICIA A. PEARSON
233 Chapel Street
Holden, Mass.
B.S. Education
S.N.E.A., W.A.A., A.C.E., S.C.A., Choir, Glee Club, Oakleaf

JANIS A. PELLA
111 Endicott Street
Worcester, Mass.
B.S. Education
S.N.E.A., A.C.E., Newman Club, Literary Club, W.A.A.

ROBERT L. PELLETIER
13 Marilyn Drive
Auburn, Mass.
B.S. Education
S.N.E.A., Student Voice, Baseball, Hockey, Oakleaf

JANET G. PERKINS
273 Burncoat St.
Worcester, Mass.
B.S. Math
S.N.E.A., Science Club, Newman, Math Club President

RUTH C. PERRY
130 Stafford Street
Worcester, Mass.
B.S. Education
Math Club, Newman Club

SUSAN SCHLICHER PERRY
12 Vinton St.
Worcester, Mass.
B.S. Education
N.E.A., A.C.E.

WALTER E. PERRY
18 Raymond Street
Holden, Mass.
B.S. Education

CAROL A. PETERSON
37 Brookhaven Rd.
Worcester, Mass.
B.S. Education
Student Christian Association Sec., S.N.E.A., Antik Scholars Assoc., Le Cercle Francais, Sock n Buskin, Women's Glee Club, College Choir

FRANCES M. PETRALIS
24 Indian Lake Parkway

Worcester, Mass.
B.S. Education
Newman Club, College Choir, W.A.A., S.N.E.A., A.C.E.

MARY ANNE PHILBIN
27 Fitch Rd.
Clinton, Mass.
B.S. Education
Newman Club, W.A.A., S.N.E.A.

DIANE C. PIETRO
1 Maher St.
Worcester, Mass.
B.S. Education
Math Club, Literary Club, Newman Club, Oakleaf, W.A.A.

ROBERT L. PLATUKIS
7 Whitney St., Worcester, Mass.
B.S. Education
Modern History Society, Newman Club

ROBERT F. POWERS, JR.
7 Birch St.
Paxton, Mass.
B.S. Education
College Choir, Oakleaf

BRENDA-LEE PRATT
46 Rawson St.
Leicester, Mass.
A.B.
S.C.A., Modern History Society, Literary Club

JOYCE PERCELLA PRICE
186 Moriland St.
Worcester, Mass.
B.S. Education

EILEEN M. PUTIS
44 Grove St.
Leicester, Mass.
B.S. Education
S.N.E.A., W.A.A., A.C.E., Newman Club

WILLIAM A. QUINN
10 Ruthuen Ave.
Worcester, Mass.
B.S. Education

KENNETH CHARLES QUIST
18 Temple St.
West Boylston Mass.
B.S. Education
Basketball

ANN MARIE RAHAIM
14 Henry St.
Worcester, Mass.
B.S. Education
Oakleaf

CAROL A. RAMSEY
401 S. Quinsigamond Ave.
Shrewsbury, Mass.
B.S. Education
A.C.E., S.N.E.A.

FLORENCE E. REID
4 Myrtle St.
Westboro, Mass.
B.S. Education
S.C.A., S.N.E.A., A.C.E., Women's Glee Club, W.A.A., College Choir

ROBERT J. REIDY
16 Brookman St.
Worcester, Mass.
B.S. Education
Baseball tri-capt., Hockey co-capt., M.A.A. Pres. and Rep. and V.P.

RICHARD J. REYNOLDS
93 June St.
Worcester, Mass.
B.S. Education
Oakleaf

ELIZABETH A. RIDICK
97 Arthur St.
Worcester, Mass.
B.S. Education
A.C.E., Newman Club, Literary Club, W.A.A., Modern History Society

JOHN E. ROCK
11 Medfield St.
Worcester, Mass.
B.S. Education

LISE M. ROY
68 School St.
Linwood, Mass.
B.S. Education
S.N.E.A., Newman Club, Le Cercle Francais

JANICE M. RUSCITTI
8 State St.
Milford, Mass.
B.S. Education
S.N.E.A., A.C.E., W.A.A.

ALLAN P. RUSSELL
16 Alden St.
Worcester, Mass.
B.S. Education
College Choir, Science Club Treas.

ALLEN W. RUSSELL
51 Francis St.
Worcester, Mass.
Math Club, Science Club

ROBERT C. RYAN, JR.
230 Goodale St.
West Boylston, Mass.
B.S. Education
Hockey, S.N.E.A., Newman Club

SHARON M. RYAN
24 Barrett Ave.
Worcester, Mass.
B.S. Education
A.C.E., S.N.E.A., Newman Club, Cheerleader

CORNELIA A. SALMINEN
386 Pleasant St.
Leicester, Mass.
B.S. Education
Yearbook, Math Club, Science Club, N.C.T.M., S.N.E.A.

MELISANDE, SALTUS
2421 Acushnet Ave.
New Bedford, Mass.
B.S. Education
Oakleaf

RAYMOND J. SAMKO
30 Cargill Ave.
Worcester, Mass.
B.S. Education
Math Club, S.N.E.A., Science Club, Newman Club

DAVID E. SAUCIER
539 Charlton St.
Southbridge, Mass.
A.B.
College Choir, S.N.E.A., Modern History Society

RICHARD W. SAWYER
228 West St.
Berlin, Mass.
B.S. Education
Math Club, S.N.E.A., Science Club, Hockey

RUTH A. SCHREMSER
Killdeer Island
Webster, Mass.
A.B.
Sock n Buskin, La Corte Castellana, The Student Voice (business manager)

MARYAGNES C. SCHUR
Schofield Ave.
Dudley, Mass.
B.S. Education
S.N.E.A., W.A.A., Newman Club

JOHN E. SHAUGNESSEY
74 Greene St.
Hopedale, Mass
B.S. Education
Modern History Society, Debating Society, Class President, S.N.E.A.

JUDITH A. SHEPARD
6 Gleason Way
Leicester, Mass.
B.S. Education
Newman Club, S.N.E.A., Kappa Delta Pi

JOHN R. SIFF
26 Havelock Rd.
Worcester, Mass.
B.S. Education
Debating Society

LOUISE M. SKARBEK
32 Harwood St.
Oxford Mass.
B.S. Education
Newman Club, A.C.E., S.N.E.A., W.A.A.

JEAN T. SKLARZ
90 Endicott St.
Worcester, Mass.
A.B.
S.N.E.A., Literary Club, Debate Club, T.B.B. Schol.

DIANE T. SKVOCKI
24 Cohasset St.
Worcester, Mass.
B.S. Education

CAROL A. SMELTZER
Curtis Hill Rd.

Charlton, Mass.
B.S. Education
S.N.E.A., S.C.A.

BEVERLY J. SMITH
21 Larch St.
Worcester, Mass.
B.S. Education
W.A.A., S.C.A.

GAYLE J. SMITH
Maple St.
Upton, Mass.
B.S. Education
Literary Club, S.N.E.A., W.A.A.

NANCY SWEARINGER SMITH
31 Maple Tree Lane
Worcester, Mass.
B.S. Education
Modern History Soc., W.A.A., N.A.T.E.

EDWIN A. SOUCY
44 Fairfield St.
Worcester, Mass.
B.S. Education

KAREN J. STEWART
Dudley Hill Rd.
Dudley, Mass.
B.S. Education
Newman Club, S.N.E.A., Intra-Volleyball, W.A.A.

EDWARD J. STRUZIK
31 Blackstone St.
Blackstone, Mass.
A.B. English

KAREN B. SWENSON
33 Prescott St.
W.B., Mass.
B.S. Education
S.N.E.A., A.C.E., S.C.A.

RANDOLPH F. SWILLO
21 Henderson Ave.
Worcester, Mass.
B.S. Education
Sock & Buskin, The Student Voice, Oakleaf (editor)

MARY ANN TAPARAUSKAS
19 Villa Rd.
Shrewsbury, Mass.
B.S. Education
Newman Club, A.C.E.

ARTHUR L. THAYER, JR.
269 Pond St.
Uxbridge, Mass.
B.S. Education
Choir, Cross Country Team

HAROLD J. TORSTENSEN
114 Fairview Ave.
Athol, Mass.
B.S. Education
Modern History Society

KATHLEEN E. TOUGHER
49 Cottage St.
Whitinsville, Mass.
A.B.
S.C.A., Glee Club, W.A.A.

LAMSON W. TOWER JR.
26 Pomona Rd.
Worcester, Mass.
B.S. Education
Modern History Club, I.R.C.

DIANE R. TRAHAN
29 Marcy St.
Southbridge, Mass.
A.B.
Glee Club, Sock & Buskin, History Society, La Corte Castellana

ROBERT X. TRIGGS
15 Eureka Ter.,
Worcester, Mass.
B.S. Education
Photography Club, Coin Club

M. JOANNE LUCEY TRIO
Worcester Rd.
Barre, Mass.
B.S. Education
Newman Club, A.C.E., S.N.E.A., W.A.A.

SUZANNE M. TROTTIER
Harris Pond Rd.
Blackstone, Mass.
B.S. Education
S.N.E.A., History Club, French

CONSTANCE J. TURNER
22 Seagrave St.
Uxbridge, Mass.
B.S. Education
S.N.E.A., A.C.E.

SUSAN A. TURNER
1059 Pleasant St.
Worcester, Mass.
B.S. Education
A.C.E., S.N.E.A., W.A.A., Kappa Delta Pi

GINA R. VISBECK
358 Main St.
Oxford, Mass.
B.S. Education

SANDRA A. WALDEN
40 Ruggles St.
Westboro, Mass.
B.S. Education

LUCY I. WALKER
39 Wilkinson St.
Worcester, Mass.
B.S. Education
French Club, S.C.A., W.A.A., Kappa Delta Pi

PAUL P. WALLANCE
14 Montello St.
Worcester, Mass.
B.S. Education
Modern History Society—Pres., Literary Club, I.R.C., Kappa Delta Pi

ARLENE O'CONNELL WATTU
30 Richman St.
Clinton, Mass.
B.S. Education

JAMES WERME
64 Housatonic St.
Worcester, Mass.
B.S. Education
Baseball, Intramural Football

JUDITH A. WHITCOMB
30 Crescent St.
West Boylston, Mass.
B.S. Education
A.C.E., S.N.E.A., Newman Club, Oakleaf

CHRISTOPHER J. WHITE
1408 Ruffner Rd.
Alexandria, Virginia
B.S. Education
Lancer Society—Pres. I.R.C., Student Council, Modern History Society, Newman Club

DAUNE WHITELEY
25 Delano Way
So. Dartmouth, Mass.
B.S. Education
S.N.E.A., Student Library Committee (secretary)

THEODORE C. WILCZYNSKI
26 Wheelock Ave.
Milbury, Mass.
B.S. Education
S.N.E.A., Newman Club, Math Club

ANNE M. WINCHESTER
29 Strathmore Rd.
Worcester, Mass.
B.S. Education

CHERYL A. WINDWARD
Lake Waushacum
Sterling Junction, Mass.
A.B.
Literary Club, Newman Club

MARY LOU WITEK
74 Rivulet St.
No. Uxbridge, Mass.
B.S. Education
A.C.E., S.N.E.A.

NANCY L. WOODLAND
Exchange St.
Barre, Mass.
B.S. Education
S.N.E.A., W.A.A., Newman Club, Kappa Delta Pi

PAULA STRINGER YINKOT
48 Upton Rd.
Grafton, Mass.
A.B.
W.A.A., S.N.E.A., S.C.A., Spanish Club, History Club

ROBERT J. ZIBINSKAS
278 St. Nicholas Ave.
Worcester, Mass.
B.S. Education
Baseball, M.A.A. (treasurer)

ROSEMARY ZICARO
14 Trent Rd.
Worcester, Mass.
B.S. Education
Choir, S.N.E.A., Oakleaf

The class of 1968 is a very fortunate class. Yes, fortunate that we have been given the opportunity of a college education, fortunate that we have been nurtured in this affluent American society, fortunate that our instructors have been competent and understanding, and fortunate that our parents have had enough love and stamina to encourage and at times prod us through our college careers. But more than all of this, we are fortunate in that we have discovered the joy of doing things together.

There are some people who believe and would have all others believe that our generation is prone towards apathy, irresponsibility, cowardness, selfishness, and immorality. They see the riots, the draft dodgers, the Berkley's, and the hippies as an indication of a general moral and social disintegration. Some have even gone as far as to draw parallels between the trends of our generation and that of Gibbon's *Fall of the Roman Empire*. These poor, unfortunate individuals are the ostriches of negative thinking and they have buried their heads in the sands of their own selfrighteousness.

The only difference between our class and the hippies, or any other element within the spectrum of the New Left, is that we have direction, and we have a definite sense of purpose and belonging. We know where we are going and we have been shown how to get there. By sharing the same hopes, problems, and ideals, we have arrived at similar goals. We have learned that a positive good can be attained through united sacrifice, and application, and by working together, have discovered a deeper and richer understanding of ourselves and our fellow man.

There is within the youth of today a swelling of great anxiety. They do not look to alleviate this anxiety primarily through financial gain or through ascendency over their fellow man. But rather their quest is for the peace of mind that will come in knowing that they have contributed in some way to the betterment of mankind. But youth is impatient, and many feel that their ideals will tarnish with age and that their individuality will be drowned in the dreadful sea of conformity.

We, the class of 1968, have not been forced to sacrifice or even compromise our ideals and individuality, but rather we have allowed them to mature. Shortly we will be ingested by society with the stature and privileges of professional men and women. The world will not look upon us as extremists or as being socially unacceptable. We will not attack society at every opportunity—becoming anti-this and anti-that. We will not throw up our arms in utter despair, satisfied merely with a passive existence. We will enter society with a quiet but determined resolve to improve the well-being and dignity of man. *Perhaps the world will listen to us.*
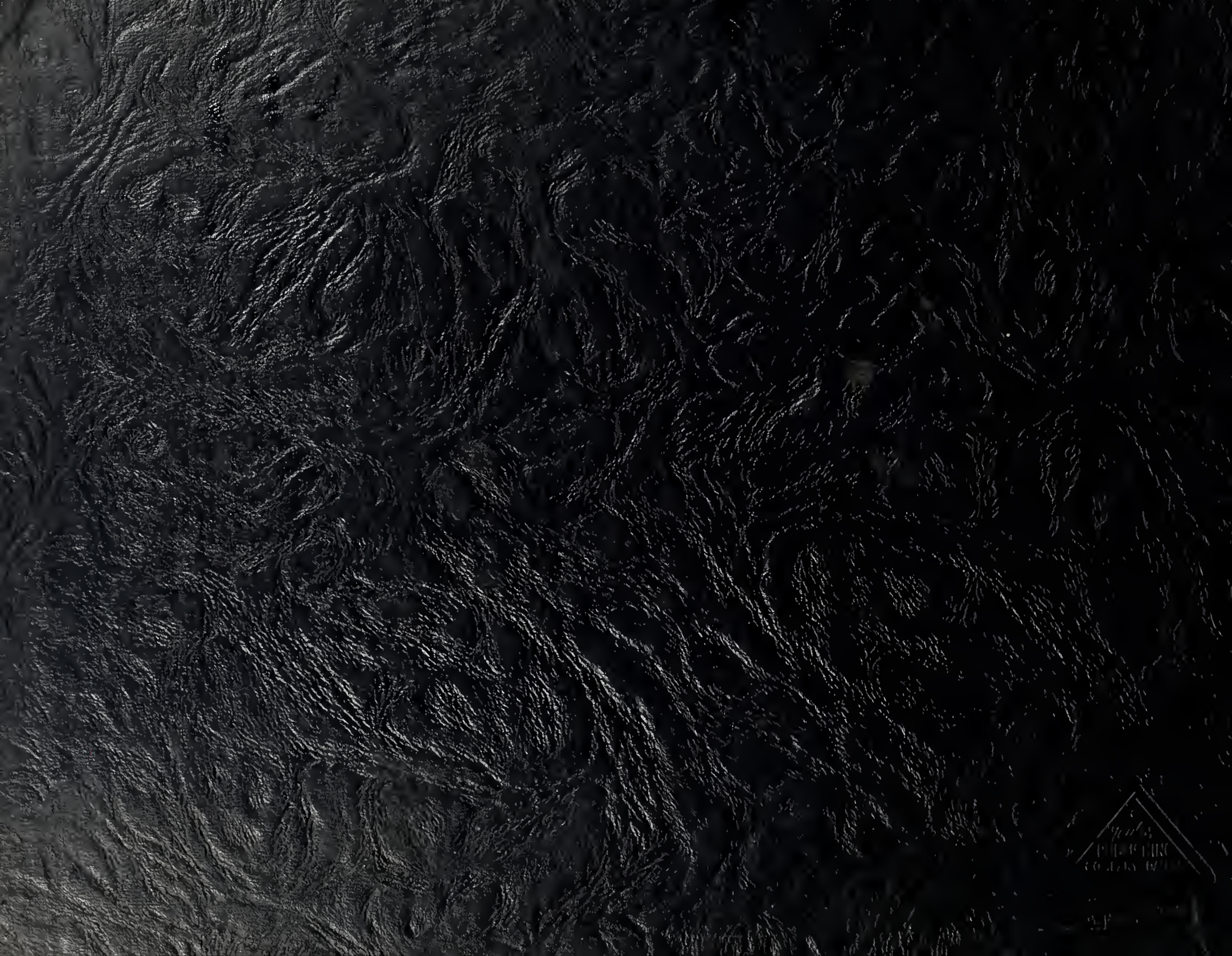
John J. Mountain